THE LOWELL DAILY SUN.

VOL. XXVIII. NO. 56. [THE SUN leads in local news.] LOWELL, MASS., THURSDAY, NOVEMBER 7, 1895. [THAT'S WHY it leads in circulation] PRICE ONE CENT.

SECOND EDITION

MISS DAISY JONES ENTRAPPED

ATTEMPTING TO DISPOSE OF A HIRED TEAM.

Inspector Lallamme Was the Pretended Purchaser and Brought Daisy to His Office to Get the Money.

Daisy Jones, a young woman from Lawrence, tried to sell a stolen rig to Inspectors Lallampe and Allen yesterday and wound up in the police station.

Daisy cut quite a figure on Appleton street where she offered a fine rig at a ridiculously low figure.

The inspectors were informed and meeting Daisy they offered to buy the rig for $40 if everything was all right. Daisy assured them that the rig was O.K. and that she would go to Keyes' stable with them and make out a bill of sale.

Inspector Lallamme got in to try the animal before buying and invited Daisy to ride with him to his office.

When Daisy saw the kind of office she was in she kicked but shortly realized that all was up with her.

"My name is Daisy Jones," she said, "and I was born in Saco, Me. I am 18 years old but left home at the age of 13. I went to Manchester and there I worked in a shoe factory. I have also worked in factories in Haverhill and Lynn. Lately my home has been in Haverhill with Mrs. Foley, 56 Moore street.

"This morning," she continued, "I hired the horse in Lawrence and as my money was short I thought I would try to make some."

Daisy is a comely young woman, well dressed and intelligent.

She hired the team of A. N. Bean to go to Haverhill and paid $2 down. Officer Carey of Lawrence took her last evening.

J. S. Lindsey was arrested at his home, 25 Rogers street by Inspectors Lallamme and Allen yesterday and turned over to Manchester officers. Two years ago it is alleged Lindsey bought $50 worth of furniture in Manchester and moved to Providence, R. I., taking it with him though without paying for it. From there he moved here and it is now probable will change his residence once more.

SCHOOL FOOT BALL GAME.

Between the Lowell and Manchester Boys.

The Lowell and the Manchester high school foot ball teams pulled and tugged, rushed and crowded, pranced about the field for over an hour yesterday and neither side could score a touchdown or a goal.

The game was full of excitement and the enthusiasts who went to the Fair grounds were well repaid for their visit.

Each team employed its cutest tricks in its endeavor to win a point. When the first half closed the ball was but a few feet away from the Lowell goal.

The second half was but a repetition of the first. Try as it would neither side could force the ball over the opposite goal line, and when time was called the pigskin was lying just in front of the Manchester goal. The line-up was as follows:

MANCHESTER.		LOWELL.
Danforth, l. e.		r. e. Bagshaw
Chase, l. t.		r. t. Brown
Abbott, l. g.		r. g. Eastman
Dunningham, c.		c. Herrick
Sanborn, r. g.		l. g. Nesmith
Colby, r. t.		l. t. Tuttle
Lamphrey, r. e.		l. e. Bowen
Fitzpatrick, q. b.		q. b. Benoit
Phelps, l. h. b.		r. h. Lesley
Preston, r. h. b.		l. h. Muzzey
Staton, f. b.		f. b. Banks

Col. Thomas for Congress.

Col. Thomas, the private secretary of Gov. Greenhalge, is said to be a candidate for congress in Lige Morse's district. That will compel the old man to show his colors.

Hanson's Horses Ran Away.

The horses on one of Hanson's trucks were frightened by the sound of the gong on the patrol wagon yesterday afternoon on Market street and started to run away. They swung around the heavy truck till it struck a buggy and smashed one of the wheels thereon.

Get all your printing done at THE SUN office.

J. F. O'DONNELL,
Practical Undertaker

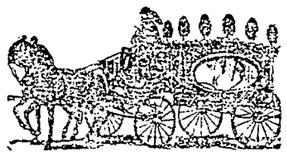

Always on Time. Out-of-town Orders Promptly Attended to. Telephone—439-3.
324 Market, Corner of Worthen Street.

FLOWERS AND LORAL DESIGNS.
We grow our own Flowers. Our prices are the lowest. Orders for Churches, Weddings, Funerals, etc., executed promptly.
PATTEN & CO., 293 Central Street, Telephone 442-3.

Mr. D. C. Lester
Will resume his children's Classes, SATURDAY, Oct. 5. Advance 10, a. m. Beginners, 2. p. m.
EVENING CLASSES.
Monday, Sto 10, Beginners.
Tuesday 8 to 11, Private.
Wednesday, 7.45 to 11, Advance and Reception.
Thursday, 8 to 10, Beginners.
Friday, 7.30 to 9.30, Young People.
Saturday, 7.30 to 10.30, Intermediate.
Private Lessons at any hour not occupied in class. Office Hours, 8 a. m. to 10 p. m.
D. C. LESTER, 36 Prescott Street.
Member of National Association Teachers of Dancing.

WOOD TO BURN. Get in your stock of Wood for the winter. We have all kinds. Hard wood, soft wood, mill kindling and slabs. Edward Cogger & Co., 155 Church and 23 Concord streets.

FLOWER GERMAN

Under the Auspices of the Young Men

OF ST. PATRICK'S CHURCH AT HUNTINGTON HALL.

The Affair Was a Grand Success.

The Flower german of the Young Men's Catholic Literary society was held in Huntington hall last evening.

It was one of the largest gatherings of young people ever held in this city.

Fully 2000 people passed through the door and when the entertainment commenced there was a perfect crush on the floor and in the balcony.

The hall was not decorated, but the booths located around the hall were prettily trimmed and adorned with novel decorations. The lemonade table for instance was completely covered with lemon colored bunting, which also covered the barrel were lemonade was kept "on tap."

It would be difficult to excel the decoration of the flower table. Lace draperies, festoons of pink, held in place by rosettes of lace and streamers formed a pretty frame work for the grand selection of flowers that adorned the table.

On the candy table the delicate colored bunting and streamers lent a charming effect.

The young men's table was the largest there. It resembled a parlor setting with its costly robes, elegant carpets and handsome parlor suite.

Mayor Courtney was present and occupied a box during the evening. He was well pleased with the success of the entertainment and told the young men so.

Rev. Michael O'Brien, Rev. Fr. Burke, spiritual director of the society, Rev. D. J. Gleason and Rev. M. J. Leonard were also present.

At 8 o'clock the entertainment commenced with an address of welcome by Thomas H. Muldoon. Daniel J. Donahue sang "Loves' Old Song," and so well pleased was the audience with his excellent rendition that he rendered "The Loyal Knight" for an encore.

James Hennessy who is acquiring such a reputation in the city as a recitationist, delighted the audience so with his first selection that he was loudly encored.

James Donnelly, always sweet and rich of voice, was as pleasing and entertaining as ever. His selection was finely rendered and the young baritone singer received a cordial greeting when he came out to respond to an encore.

The O'Neil children, Dennie and Nellie, two little tots made a decided hit in their specialty. They sang "A Letter to Heaven" and their sweet, childish voices sounded sweeter than ever. In response to a recall they rendered "You promised to meet me at eight."

The entertainment concluded the floor was cleared for the general dancing. The order contained 17 numbers with a few extras and it was one o'clock this morning when the waltz home was danced.

At the various booths business was brisk. Pretty girls in charming gowns were the attendants and they were not obliged to coax very much to reach the young men's purses.

During the evening the parlor suite was awarded to Rev. Michael O'Brien, and the $5 gold piece to Edward J. O'Donnell. The awards were made by John W. McEvoy, Esq., and Mr. Edward P. Donohoe.

The attendants at the booths were as follows;

Ice Cream Table.

Thomas Donohoe, chairman, John Sullivan, William Hart, Daniel O'Hearn, assistants, Miss Etta Dempsey, matron, Kittie Condon, assistant, Alice Gray, Jennie Golden, Katie Skillington, Lizzie Jeffers, Kittie Donohoe, Annie Murray, Kittie Tobin, Kittie Nevins, Maggie O'Neil, Agnes McGuire, Laura Letsezion, Bertha Dempsey, Rose Kearns, Fannie Delaney, Etta Courtney, Annie Harrington, Julia Sullivan, Etta McGuire, Bessie O'Neil, Lizzie Connors, Mary Donohoe, Maggie Rourke, Hattie Murdock, Lizzie Coughlin, Kittie Short.

Flower Table.

Charles Courser, chairman; Joseph Lavin, assistant; Dora Leclaire, matron; Lena McVey, Emma McVey, Miss Mowatt, Mary Marley, Mary Donohoe, Hattie Hogan, Minnie Horan, Lizzie Walton, Lucy Walton, Annie Fels and Annie Horan.

Young Men's Table.

John J. Lonergan, chairman; Bernard J. Brown, secretary; Wm. Sullivan, Patrick Murphy, Joseph O'Brien, James J. Quinn, Mathew Lynch, Thomas J. Mulligan, Jeremiah Daley, Edward Quigley, Thomas Fitzgerald, John O'Hearn, Thos. McCann, John Golden J. E. McCann, Edward Saunders, John Carroll, Timothy Harrigan, M. Brown, Fred Welch, Fred Hassett, J. O'Neil, J. Fitzgerald, Joseph Carney, J. J. Brown, Daniel Jeffers, John Murphy, Edward Garrigan, Thomas Brady, J. Mulhearn, F. Murray, Michael Powers, M. Finnerty, T. Lynch, Wm. Reagan, J. Kettel, P. Harrigan, D. Carroll, C. Conners, Thos. Muldoon, J. Lonergan, Daniel Hogan, Daniel O'Hearn, Edward Looney, James Dunfey, Edward O'Donnell, Thos. Corcoran, Thomas Delaney, John Keegan, C. Courser, W. Hart, J. J. Sullivan, Luke Kelty.

Annie Tighe, matron, Annie Brock, Jennie Golden, Eva Tighe, Maggie Wallace, Hattie Garrigan and Susie Hennessy of Lawrence.

Candy Table.

Thomas H. Muldoon, chairman; Mary Meehan, matron, Maud Bonan, Genevieve Rourke, Anabel Higgins, Lucy Garrison, Helen McCann, Grace Dempsey, Eva Short, Jennie Hoye, Nellie Cronin and Kittie Grant.

Lemonade Table.

John T. Powers, chairman, P. F. Harrahan, James Brown, W. A. Carroll, John J. Tancred, Joseph O'Dwyer, Daniel Murphy, Edward Farrell, Misses Anna Long, and Maggie Regan, matrons, Catherine G. Roark, Dolly Le Claire, Annie Campbell, Minnie Farley, Lena Ewing, Nellie McGrade, Catherine Donovan, Mamie Condon, Lena Sullivan, Mamie Sullivan, Sarah Hennessy, Annie Brodely Josephine Callahan, Mamie Conway, Anastasia Connor, Katie Winn, Florence LeClaire.

The officers of the evening were: General Manager, Thomas H. Muldoon; asst. manager, John R. Shea; floor marshal, William J. Meloy; asst. floor marshal, John T. Powers; chief aids, John H. Kennedy, Daniel E. Hogan, John Sullivan; chairman of reception committee, James F. McCarthy; chief usher, Thomas Brady; aids, Joseph Lavin, Thomas O'Donnell, Joseph O'Brien, James O'Hearn, Daniel O'Hearn, John Hanlon, Edward O'Donnell, Timothy McCarthy, William Sullivan, John Carroll, James Hennessey, Bernard Brown, William Hart, Thomas McCann, Edward Farrell, Thomas Donahue, Charles Courser, Cornelius Doyle, Jeremiah Dailey, Hugh Goldrick, William A. Carroll, Daniel Jeffers, Fred Walsh, Edward Powers, P. F. Harrahan, John Golden, Joseph Fitzgerald, James Dunfey, Michael Finnerty, Michael O'Brien, Joseph O'Dwyer, Timothy Harrigan, Thomas Fitzgerald, Michael Brown, John O'Neil, Daniel Leary, James O'Donnell, Maurice McGrath, John White, Joseph Carney, Michael Powers, William Powers, Charles Quigley, J. J. Powers, J. F. McPherson, Andrew Keefe, Daniel Murphy, Mathew Lynch.

Reception committee, John J. Lonergan, Thomas J. Mulligan, John J. Mullaney, J. Joseph Hennessey, C. H. Cosgrove, Dr. J. E. Leary, M. J. Lauders.

OLD RESIDENT PASSES AWAY

MR. MORRISON, FATHER OF LAWYER MORRISON, DECEASED.

He Was a Man of Ability, Good Judgment and Charitable.

John Morrison, one of this city's prominent men and oldest residents, died at his home in the Highlands yesterday afternoon. For more than one half a century he has resided in this city, during that time he has established a business standing for himself in the community. He was 74 years of age and was the father of Hon. John H. Morrison. With his brother, Hugh, who is now dead, he conducted the largest real estate business in the city and handled large properties in different sections.

Nearly all the land on which the Boston & Maine station on Central street stands was owned by Mr. Morrison, and his contest with the city of Lowell immediately after the sale of this land made him known by reputation at least by about every resident in the city.

Some buildings stood on the land and he was determined to move them to South street.

The city council refused him a permit, but he went ahead and did the work. A long hearing in the courts followed, and Mr. Morrison won his case and recovered a considerable amount in damages from the city.

He was a man of exceptionally good habits and his proud boast was that never had he tasted intoxicating liquors or used tobacco. His standing in the community was excellent, and his advice on certain matters was solicited by business men.

He was inclined to literature and displayed unusual ability as a poet. A book of his poems was compiled and published.

To him the Catholic people of North Chelmsford are indebted as the founder of their church in 1863, which he purchased by auction when it stood on the site now occupied by the Arlin house, so called in Middlesex village, and which he removed to North Chelmsford, and although offered several thousand dollars advance by those opposed to the erection of a Catholic church in that town, declined to accept the offer, and gave it to the Catholics of that town for a much smaller sum than he paid for it, and liberally assisted in its erection. For this act a vote of thanks is recorded on the records of the church, and the fact is also recorded in the recent history of the Catholic church in this diocese. He also lived for some years in the town of Westford, where Lawyer Morrison was born.

Funeral tomorrow morning at 9 o'clock, from St. Patrick's church.

FUNERAL SERVICES.

GORMLEY—The funeral of Annie Gormley took place this afternoon from her late home, 33 Bowers street, and was very largely attended. Interment was in the Catholic cemetery, where Rev. Fr. Gleason conducted service.

LEAVITT—The funeral of Katie Leavitt was held this afternoon from her parents' home on Salem street and burial was in the Catholic cemetery.

GRAY—The funeral of the late Patrick Gray occurred this morning at 9 o'clock from St. Peter's church and was largely attended. High mass of requiem was celebrated by Rev. Fr. McKenna and the choir directed by T. F. Molloy rendered the Gregorian chant, Miss Louise McLaughlin and Mr. Molloy sustaining the solos. The bearers were Messrs. W. H. Clark, J. E. Fitzgerald and W. S. Healy of Court Columbus, A. O. F. of A., and M. F. McHugh, W. H. Meloy. Interment in charge of Undertaker McDermott was in the Catholic cemetery.

It Is True

that there is no other tea used so extensively in this city today as the Garden Flower tea sold by us. If you are not useing it you don't use the best tea. Commercial Tea Co., opp. post office.

The Felt-Shoe Story Boiled Down

First, the Need—Leather shoes allow no ventilation, confine perspiration, induce tender feet, damp feet, rheumatism and other ills. In winter, leather conducts the heat and electricity of the body away into the earth, as fast as it is generated.

Next, the Remedy—Wool is porous, allows perfect ventilation, conveys away perspiration, keeps feet warm—not too warm, holds the electricity of the body, generates more. Our Felt Shoes are guaranteed to be made of pure live wool, and therefore combine all the above advantages with durability and shapeliness. No danger of taking cold from changing felt to leather at will. Styles to suit any degree of faith in the felt shoe gospel.

Humbug Felt Shoes are on the market. Our felt is made by Alfred Dolge's patent process. His felt is not sold to other manufacturers.

Look Out for the trade-mark on the sole and, wherever possible, on the lining. Without this the goods are not genuine.

LOWELL AGENTS,

O'Sullivan Bro's
Opposite City Hall.
☞ Felt Footwear for Ladies, Gents, Misses' and Children.

LATEST

COSTELLO'S CASE

Now on Trial at the Superior Court.

SOME DAMAGING EVIDENCE AGAINST THE PRISONER.

The Testimony Shows the Influence of Lakeview.

The Costello case started this morning at 10 o'clock.

When court came in at 9.30 it was found that Ethel Vose was missing and it was necessary that she be sent for. She came in at 10 o'clock and was immediately put on the stand. She testified that on the evening of May 22, she and Sadie Blaney took a walk along Merrimack street into Central and met Costello there with a man named Downing. Costello asked them up to his room on Prescott street. They declined the invitation but went around on Prescott street where they met him alone near the entrance to the block in which his room was located. He asked them again to go up to the room and said that the door would be opened. They said nothing but walked by him and later they went up and found his room. As soon as they had entered he locked the door and said he would let them out at 10 o'clock. When he locked the door he asked them to sit down. They talked for a while and then he undressed and went to bed. They tried to get out but couldn't and becoming tired they lay down. Costello pretended to be asleep but when witness laid down he woke up and committed the assault. Later she was under the care of a physician.

The Vose girl was cross-examined at great length by Lawyer Henry S. Courtney, the cross-examination bringing out several facts not mentioned in the direct examination.

She said she had known Costello two months before the night of the assault. She had met him at dances in St. Joseph's, Highland and Associate halls.

Sadie Blaney was the second witness. She is apparently the older and brighter of the two girls. She corroborated the greater part of the Vose girl's testimony, telling her story quicker, more accurately and in a more distinct tone of voice.

On cross-examination Miss Blaney said that when they first met Costello she said to him: "Where are you going?" and he replied that he was going home. Then she asked him if he was not going home early. She admitted also that she did not scream out when in the room and that she did not kick out a window, though she had once kicked one out in her own house in the presence of Officer Breault.

She said that the Vose girl made no resistance to the assault. She resisted herself, and said Costello did not assault her, but attempted to do so.

She said she frequented Lakeview, the dance halls, Music hall and other places of amusement. She admitted that Costello came to her house on a Sunday night and spoke about her chasing him around the streets, but she denied that her mother checked her for this and that when she did, witness called her bad names and kicked her. She denied that the janitor of Associate hall had chased her out of there and told her not to be hanging around there.

After a lengthy cross-examination witness broke into a fit of weeping and Lawyer Courtney decided not to ask her any more questions. She recovered her composure immediately after District Attorney Weir began the re-direct examination.

Dr. A. D. Yorke testified that he was a practicing physician and a druggist, and he also testified to his examination of the complainants. The cross-examination of Dr. Yorke was also lengthy and consisted of question after question from both sides.

SUPERIOR COURT.

Bishop, J.

The case of Patrick J. Costello, and one of the most serious of all the indictments brought this fall was taken up yesterday, the defendant pleading not guilty through his counsel, Henry S. Courtney, Esq., and John J. Harvey, Esq.

When the case was called for trial, Mr. Courtney read to the court a motion to quash the indictment, the motion having been published in THE SUN last Friday. The court overruled the motion and the trial began with the impanelling of a jury.

As the case is one for which a sentence of imprisonment for life may be imposed the defendant was allowed to challenge 22 men. When the clerk began to call the names one jury was out on a case. The government challenged three jurors and the defence nine and when the panel was exhausted there were but four of the necessary twelve chosen. Thus it was necessary to postpone the case until the other jury jary came in. Should the panel be not filled after their names have been called, the sheriff will be obliged to summon talesmen from the spectators or from the street. The case was postponed until today.

The jury in the Campbell case came in before adjournment with a verdict of not guilty and then the work of filling the jury in the Costello case was finished. The entire panel was exhausted and one talesman was taken from the spectators.

Charles A. Leonard, charged with setting fire to a barn in Ashby was found guilty.

Officers Elected

Morning star temple elected these officers last evening: C. T., Walter Wyman; V. T., Alice Young; secretary, George Dow; assistant secretary, William Worthley; financial secretary, Albert Flanders; treasurer, Charles Husband; M., Walter Gumb; D. M., Flora Dean; C., Ethel Hoagoboam; G., Robert Mitchell; S., Ernest Patterson.

Camp Farragut, sons of veterans was inspected by Lieut. Ira Buxton of Andover, last evening.

Nolan And Sparks Disgorge.

This morning John W. McEvoy, Esq., paid over to "Joe" McGrath $570, his wager with Nolan and Sparks on the senatorial fight.

Went to Billerica.

Two carloads of young people went to Billerica Centre last night from Lowell and attended a supper given in the vestry of the Congregational church by the ladies of the society, and later attended a husking bee, returning at 10.30 o'clock.

AT THE HOOD'S FARM SALE

LARGE CROWDS ATTEND TO SEE THE ANIMALS.

But Few Showed Any Appreciation of Their Real Value—"Passenger" Sold For $600—John Turner Buys a Famous Two Year Old for $420.

Crowds went down to Hood's farm yesterday to the first annual sale of blooded horses. They came from all around and among them were all the local crack horsemen.

A lunch was served from 12 to 1 o'clock, during which time also the superbly equipped stables were inspected.

Among those present were: Mayor Clark of Manchester, James Golden, Boston; H. W. Burress, Andover; E. D. Marston, Pittsfield. Jack Bourne, Mystic Park; F. W. Smith, Haverhill; Eben T. James, W. C. Cary, Fox Davis, M. L. Clarke, H. P. Ray, W. C. Berry, and C. M. Floyd, all of Manchester; J. Edwards, Boston; ex-Mayor Palmer, Thomas Talbot, George S. Motley, C. H. Hanson, Jr., J. H. Sparks, J. F. O'Donnell, Dr. McCann, F. E. Putnam, George C. Evans, T. F. Hoban, John Lennon, E. J. Noyes, John Turner, Timothey J. Regan, Frank Ferney, R. S. Stickney and numerous others.

The training ring, next the horses barn, was tented over and the beautiful animals were exhibited and sold in the ring.

J. E. Conant & Co., were the auctioneers and the animals brought fair prices.

Perhaps the most noted animal sold was the famous Passenger, a handsome rich golden bay which weighs 1075. He went for $600 to Henry W. Burress of Andover. Mr. Burress will take the stallion to his Virginia stock farm. Passenger was foaled in 1887 and bred by J. B. Bailey of Ky. He has a 3 year old record of 2.30 and a trial of 2.21. He is the son of Red Wilkes and Susie Patchen.

The best bargain, so the horsemen claim was that made by Mr. John D. Turner of this city, the well known machinist, who purchased Pervour for $420. Pervour is a 2 year old boy filly bred by Col. R. P. Pepper of Frankfort, Ky. She stands 15 hands strong and weighs 900. It is said there is not a better bred one in America, or one with better race prospects. She is by Onward, 2.25 1-4 and Siren the dam of Gazette whose pacing record is 2.09 3-4, trotting 2.23 3-4.

Charles Williams of Manchester, N. H., secured for $175 the bay gelding McGregor Passenger, a two-year-old, that has been showing a 40 clip. He was sired by Robert McGregor, dam Maud McGregor.

For $170 Sister Passenger, a speedy 2-year-old daughter of Passenger, was knocked down to Henry W. Burress of Andover.

Como Passenger, a yearling sired by Passenger, dam Jennie R., was next turned into the ring. He is a medium sized bay gelding. Arthur Deane bought the animal for $70.

D. L. Page of Lowell bid in Lamberta Viking for $187.50. The mare is a baby two years old by Viking.

A. H. Bird of Brookline for $305 Kitty McGregor, a chestnut filly foaled in 1893 and bred by Mr. Hood. She is the get of Hood's McGregor and she is a phenomenal youngster.

For $185 George S. Motley purchased Dexter McGregor, a two year old chestnut gelding.

Red Onward went to M. J. Donolan of Fitchburg for $160. He is a yearling sired by Passenger.

Lorena, foaled in 1881 and a bay mare now in foal to Vassar, 2.07, was bought by H. W. Burress for $235.

John A. Spalding of Nashua, N. H., purchased for $150 Lambert Passenger, a two-year-old gelding sired by Passenger.

Jennie R., a 2.26 bay mare foaled in 1883, was sold to C. C. Clark of Manchester, N. H.

Morgan McGregor, a bay gelding foaled in 1893, went to Cornelius Desmond of Lowell for an even $100.

Sarah A., a chesnut mare foaled in 1887 and a 2.20 horse, went to J. W. Bennett of Lowell for $240.

For $45 Dean Passenger a yearling was sold to F. J. Ladd of Lowell.

Clyde, a black roan filly, foaled in 1894, was sold for $35 to H. Cameron, Tewksbury.

A. J. Kirby of Grafton bought Roxa. She is a black mare foaled in 1886 and bred by Mr. Hood. The price was $300.

Sister Ruth, a black mare, foaled in 1887 and bred by Mr. Hood, went to Augustus Scripture of Lowell for $115.

The sale concluded at 4 o'clock.

DEATHS.

JEWETT—Paul R. Jewett, aged 28 years, died at the home of his mother, 171 Pawtucket street, yesterday afternoon, of Bright's disease.

HARPER—Sarah Harper, aged 58 years, died yesterday at 72 Chestnut street. Burial will be in Hemlson, Canada.

For a nice spring garden now is the time to order bulbs of all kinds at McManmon's palace flower store, Prescott street. Telephone 8.

No Removal Sale.

We reserved all the bargains for our grand opening on Friday, Nov. 1st, (without fail.) The U. S. Tea Co., OTHER corner of Central and Prescott streets.

THE SUN Job Print leads them all. Try us.

A Mother's Report
"Hood's Sarsaparilla, is an excellent medicine. I have taken it for catarrh and impure blood and it has given me a good appetite and strength. My husband has also taken it and he is now in good health. When he feels a little run down he gets a bottle of Hood's Sarsaparilla, and before it is gone he is all right and is able to work all the time. I give it to my baby occasionally, and we have never had to have a doctor attend her." MRS. E. K. WARREN, Greenfield, N. H., Box 34.
Hood's Sarsaparilla
Is the One True Blood Purifier.
Hood's Pills easy to buy, easy to take, easy in effect. 25.

THE SUN EXTRA

5 O'CLOCK

SIX LIVES LOST

In a Tenement Block in New York City.

ALL THE INMATES SUPPOSED TO HAVE ESCAPED

When a Family Was Found Suffocated.

By Associated Press to THE SUN.

NEW YORK, Nov. 7.—The cause of the blaze in a four story brick building on Van Brundt street, Brooklyn, this morning is yet unknown. Six persons lost their lives as all means of escape was cut off. All the occupants of the building were rescued except the family on the top floor. At the time it was thought they had escaped also but they were found suffocated.

TWENTY BODIES RECOVERED.

But Many Yet Buried in the Journal Building.

By Associated Press to THE SUN.

DETROIT, Nov. 7—Twenty bodies have been recovered from the ruins of the Journal building. The search still continues, and the cause of the explosion is still a mystery. The names of 19 more injured persons have been reported, and two of these are seriously injured.

An Early Reply Promised.

By Associated Press to THE SUN.

CONSTANTINOPLE, Nov. 7.—The minister of foreign affairs has promised to give the ambassadors of the powers a definite reply within a few days as to the course it is intended to pursue to restore order in Armenia and protect christians in that place.

Collision of Trains.

By Associated Press to THE SUN.

WINDSORO' JUNCTION, N. S., Nov. 7—Two special freight trains collided here this morning and several trainmen were seriously injured.

Thanksgiving Day Appointed.

By Associated Press to THE SUN.

BOSTON, Nov. 7.—Governor Greenhalge today appointed Nov. 28 as Thanksgiving day.

BILLERICA NEWS.

The republicans lost twenty votes on the gubernatorial vote of last year, in precinct two. The democrats had 67 last year and 110 this year with ten who did not vote.

LOCAL NOTES.

Order your winter coal now at summer prices of Joseph Mullin, 1018 Gorham St.

Master Lewis Bell of the Pawtucket school, entertained a party of his young friends at his parent's home in Pawtucketville, Tuesday.

Mr. Hughes of the Lowell Y. M. C. I., has been appointed to referee the game Saturday between Lawrence C. and A. A. and Arlington F. C.

John J. Ivers has been elected general manager and Frank C. Redhead floor director of the ball of the post office clerks, to be held next month.

The pool match between Webber of Boston and Sarsvale of Lowell, at Les Miserables billiard hall last night, was won by the local man, 11 games to 8.

The new 2 1-2 story parsonage of the Centralville Baptists is approaching completion. It is at the corner of Eleventh and Methuen street, and may be ready by New Year's.

Among the out of town guests at the Flower German of the Y. M. C. L. S. last evening were Misses Emma Doris, Mary Burns, Mamie Cavinely and the Misses Murphy of Lawrence.

The employes of the J. C. Ayer Co., have selected John H. Nolan general manager and Thos. J. Gallagher, floor director for their select party tonight at Prescott hall, Runels building; Germania orchestra.

PERSONAL.

Miss Fanny Reed of this city attended the Vanderbilt wedding.

Mr. Fred Sanborn was in town about an hour Tuesday, having come on from Northampton to vote.

Marriage Intentions.

The following intentions were recorded at the city clerk's office today:

William H. Wilder 30, to Sarah S. Burns 30, Michael Barry 30, to Catherine A. Brennan 25.

Why Not.

If you are economizing why not look over your printing bills and see if you are not paying too much for printing. Call at this office and get prices on your work, and see if we cannot save money for you.

LOTHROP & CUNNINGHAM, 152 Merrimack Street
Photographers,
Crayons, Pastels and Water Colors a specialty. All work Guaranteed.

CHARLES H. FROST, 78 Central Street
Dealer in Watches, Diamonds, Jewelry, Musical Instruments, Violin, Guitar and Banjo Strings, Ammunition, Fire-arms, etc. Fine Watch repairing.

JAMES H. CARMICHAEL, No. 97 Central Street
Counsellor at Law and Notary Public

TO DEFEAT REDISTRICTING ACT

FIRST MOVE TO OVERRULE ITS PROVISIONS.

Writ of Mandamus Served Upon the City Solicitor.

Yesterday City Solicitor Qua was served with copies of the democratic petition of a writ of mandamus and for a writ of certiorari for the production in court of the records of the redistricting convention, in order that the entire act or any part thereof found to be illegal may be quashed.

The writ of mandamus will require the mayor to appoint election officers on the present ward lines, and aldermanic confirmation and the work of the registrars and asssessors will be in the same line.

The various phases of the redistricting scheme will be shown in court and the probability is that the new wards may be declared illegal.

The writ will be presented to the court this afternoon.

IT IS EX-CITY CLERK DOWD

WHO IS TO BE MANAGER OF SUB-STATION

As Edward Ellingwood Did Not Want It—It Will Be Located at O'Hearn & Dowd's Store.

Edward Ellingwood has declined the position as manager of the Merrimack square sub-station and Michael J. Dowd has been appointed. The sub-station will be located in the store of O'Hearn & Dowd, formerly the old post office.

MATRIMONIAL.

The marriage of Horace E. Ela, youngest son of Horace Ela, the well known grocer, and Miss Jennie C. Stanley, occurred at the bride's home, 925 Chelmsford street, last evening, Rev. J. M. Greene officiating.

The marriage was private. The bride was attended by Miss Minnie F. Howe and the groom by Mr. Horace C. Page.

After the ceremony a wedding lunch was served and the happy couple departed on a brief honeymoon.

The numerous handsome presents testified to the popularity of the couple, and were as varied as they are beautiful. When they return they will occupy their new residence, 407 Walker street, and will be at home to their friends after the first of December, no cards.

QUIET
BUT
STYLISH

Business suits from cheviots of the new soft brown shades, indistinctly patterned in broken plaids.

These "citified" clothes from Rogers, Peet & Co., have all the New York touches of fashion.

They're inexpensive, when their goodness is considered, $15.00 to $25.00.

For much less money, even for $8.00, we've excellent all-wool suits, made in our own shops.

PUTNAM & SON,
166 Central Street.
Lowell.

When you need printing, remember THE SUN.

Traders' National Bank,
30 Middlesex Street,
and
11 Post Office Avenue.

COOK, TAYLOR & CO.
231, 233, 235 and 237 CENTRAL STREET.

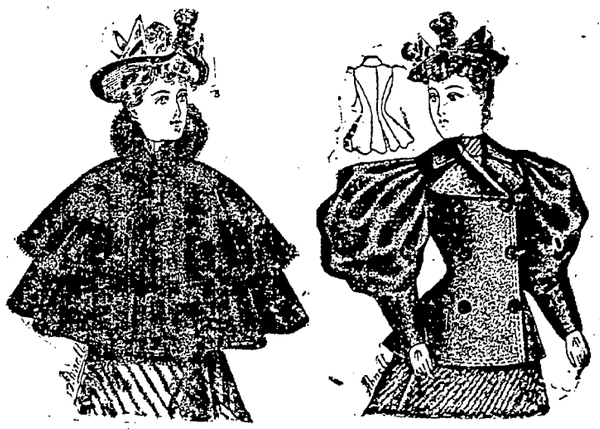

We Are Manufacturers of
Ladies', Misses' and Children's Garments

And it is for your interest to buy direct from the manufacturers. Visit us before buying and we guarantee that you will find our garments the most stylish and our prices the lowest.

Jackets from $4.50 to $30.00.
Fur Capes from $4.50 to $75.
Cloth Capes from $4.50 to $35.
Skirts from $3.50 to $12.50.
Silk Waists from $3.50 to $8.50

LOWELL
Trunk Manufactory
P. F. DEVINE, Proprietor.
70-72 Middlesex Street.
Old wooden building.

"We'll Make It Hot
For You" with our
"Century" Parlor Stoves and Ranges
For sale only at
A. E. O'HEIR & CO'S, 16 Mer'k St
The Home Furnishers.

LOWELL DAILY SUN.

JOHN H. HARRINGTON, Publisher.

SUN BUILDING, LOWELL, MASS.

Issued Daily; Sundays excepted.

Per Year $3.00 - - - Per Month. 25c.

City Delivery and Postage Free.

ENTERED AS SECOND-CLASS MAIL MATTER.

TRAINS TO AND FROM BOSTON.

Southern Division.

To Boston. Lve.	Arr.	From Boston. Lve.	Arr.
6 45	6 50	6 05	§7 09
6 39	7 45	6 30	7 52
6 50	8 08	6 49	§7 37
§7 01	7 58	8 00	9 12
§7 18	8 02	8 30	§9 11
§7 27	8 12	9 00	§9 42
§7 33	8 50	9 15	10 25
7 45	8 35	10 00	11 15
8 50	9 40	10 45	11 58
9 00	10 30	11 30	§12 08
9 40	10 40	12 00	§12 52
11 00	12 06	1 00	§1 49
§11 45	12 30	2 00	3 04
§12 16	1 05	3 00	3 40
1 40	2 50	3 30	4 48
2 00	4 25	4 15	§5 20
§4 00	4 45	5 00	5 44
4 30	5 35	5 25	6 22
§5 50	6 15	5 50	7 05
5 33	6 53	6 15	7 28
§6 24	7 15	7 30	§8 10
§7 32	8 25	8 00	§8 40
		10 15	11 22
		11 20	12 23

Sunday Trains.

To Boston. Lve.	Arr.	From Boston. Lve.	Arr.
§7 18	8 02	2 00	2 55
§7 27	8 12	9 00	10 07
8 45	9 50	1 00	1 57
§9 16	10 10	5 00	5 59
§4 25	5 32	7 30	8 10
§5 58	7 00	8 00	8 40
		9 00	10 05

Western Division.

To Boston. Lve.	Arr.	From Boston. Lve.	Arr.
6 59	8 04	7 30	8 33
8 15	9 12	9 25	10 37
9 25	10 42	10 25	11 46
10 50	12 09	11 50	1 08
12 05	1 38	2 15	3 19
12 45	2 01	3 30	4 29
2 39	3 45	3 40	4 56
3 20	4 14	4 25	5 43
4 05	5 24	5 01	6 18
5 10	6 44	6 01	7 06
6 15	7 30	6 35	7 46
7 00	8 06	9 40	10 41
9 30	10 44		

Sunday Trains.

To Boston. Lve.	Arr.	From Boston. Lve.	Arr.
8 15	9 27	8 00	9 19
12 05	1 27	11 45	12 51
4 15	5 27	5 00	6 28
5 30	7 00	7 00	8.21
8 25	8 44		

Trains by this division leave Lowell from Middlesex street station.

Leave Boston from the new Union Station, Causeway street.

§From Middlesex St. station only.

THE CUCKOO seems to have become an unpopular bird in this city.

THE NEXT matter to be attended to by local democrats is the overthrow of the redistricting act.

THE LOCAL prohibition party has made itself a political factor hereafter to be reckoned with by every candidate who seeks an office at large.

THERE IS not much comfort for David B. Hill in the results in New York state. It seems that the empire state is not likely to swing back to the democratic column for some time.

IT WAS rather surprising that the governor should have been beaten so badly in his own ward among those he calls his friends and neighbors. But in this way is ingratitude oft atoned.

THE FACT that the Catholics voted loyally for Mr. Pearson, a Protestant, indicates that they do not oppose a man on account of religion. It is those of no religion who oppose a candidate for any such reason.

MR. FOSS attributes his defeat to the work of the A. P. A. and to the vote polled by the prohibitory candidate. He did not strike the nail exactly on the head since he did not include Nolan and Sparks as among the factors that laid him low.

SENATOR-ELECT PEARSON had such a brief and quiet campaign that we presume he can hardly understand how it is that he came to be elected so easily. Similarly we presume Mr. Foss can scarcely believe that he has been thrown down in such an unceremonious manner in the house of his friends. Yet it's so and there is no mistake about it.

THE GENERAL RESULTS.

The result of yesterday's election must be very gratifying to Fisher H. Pearson, and to the democrats of Lowell in general.

The democrats looked for nothing beyound Mr. Pearson's election, except a reduction in the vote of the governor in this city. The main object was attained, and the other but partially secured. The governor's vote was materially reduced in this city, as a result of the passage of the redistricting act. His popularity outside the city does not appear to have suffered as his plurality in the state, indicates that he still holds a high place in the estimation of the people.

His free exercise of the veto power made him many substantial friends in the democratic party. Had he vetoed the redistricting act for Lowell, he would have been more popular in his own city than ever before. He has, doubtless, learned many lessons in this campaign from which he will derive profit, and which will, no doubt, exert an important influence upon his administration for next year.

One feature of the general result in the state is, that no where has the A. P. A. scored anything like an important victory.

True it is, that here and there over the state they may have slightly increased or decreased the vote of this or that candidate; but the effect of their efforts upon the general result is wholly inappreciable. Now it may be said that as a political factor, the A. P. A. organization is practically a thing of the past. It is well that this should be so; it is the one thing from which the democratic party can draw a degree of satisfaction. It is not likely that in any future campaign the A. P. A. will be made an important issue. The importance of the organization has evidently been overstated. It is now thoroughly understood, and will in future be severely ignored.

The result in this and other states shows a tendency towards republican predominance in national politics. The transition of Maryland, Kentucky and New York will give hope to the republican party in the contest of 1896, while it will bring corresponding discouragement to the democrats. This change, however, has been brought about in a short time, and it is difficult to say whether the situation will remain unchanged until next year. The political barometer during the past few years has been sensitive, and it is impossible to say how soon it may indicate a change in favor of the national democratic party.

TARIFF CONTORTIONISTS.

The Free Wool Question Gives Them Many a Twist—American Wool In London.

The statistical jugglers are driven to some strange contortions of logic in keeping up their wail about wool. They have been viewing with alarm the importations of foreign wool, which they regarded as destructive to the domestic producers. And now they are compelled to view with alarm the exportation of domestic wool and to prove that also disastrous.

To make their task still more difficult, it has been necessary for them to maintain that while all these importations of wool were going on our woolen manufactures were "prostrated" by the Wilson tariff. What the prostrated manufacturers were doing with the wool they imported has not been explained. If they could not afford to work it into fabrics, they were very foolish to burden themselves with it, especially if domestic wool would serve them as well and could be had so much cheaper. And now there is another leap in logic. We are told, as a fresh instance of the ill effects of free wool, that American wool, grown in Montana, can be sold at a better price in London than in America, and that our manufacturers are sufferers in consequence, though it was urged, when free wool was proposed, that it would benefit the manufacturers at the expense of the wool growers.

If these jugglers would only take a square view of the facts, they would not have to make so many contradictory and preposterous twists. The truth is that American manufacturers got ahead of their English rivals and secured last spring large blocks of foreign wools before the Englishmen were aware of it. And now the latter have difficulty in getting the raw material they require and are paying higher prices.

This explains the large importations of wool in the spring and summer of this year, with the increased sales of domestic wool at the present time, including considerable amounts for exportation. Relieved of tariff restrictions, our manufacturers are enabled to buy their material at the most favorable rates, and our wool growers in turn are enabled to sell in the best market. There is no mystery about it. While the change necessarily made some disturbance at first it is evident that in the long run both parties must be benefited and that the arguments for the McKinley duties based on the course of the wool market are utterly fallacious and absurd.—Philadelphia Times.

HARRISON'S LEGACY.

Democrats Have Had to Bear the Blame of His Costly Administration.

It is useless for The Commercial Gazette to print a lot of perfunctory figures to dispute the proposition that President Harrison and Secretary Foster turned over to President Cleveland and Secretary Carlisle a collapsed treasury. The facts, that can be stated in a few words without an enormous array of arithmetic, are the plainest and most convincing. President Harrison, when he was inaugurated, found an ample gold reserve. It ran up to nearly $200,000,000 during Mr. Cleveland's first administration. When Messrs. Harrison and Foster retired, the gold reserve was so near the "hundred million" mark that Secretary Foster had bonds prepared to issue, and had been in consultation with the gold speculators. The difficulty was bridged over and the embarrassments handed over to the new administration. The McKinley law had placed duties so high that they were prohibitory, and it was a failure as a revenue raiser. The Democratic administration found difficulty immediately to make both ends meet. Mr. Harrison had left it a depleted treasury.

These are the facts. Complicated bookkeeping exhibits will not change it. The treasury has been "hustling" ever since, but now that the new tariff law was got to working fairly, and times are improving, the revenue will no doubt soon be abundant.—Cincinnati Enquirer.

The Iniquitous Wilson Tariff.

Another proof of the iniquity of the Wilson tariff: An English syndicate lately purchased the great woolen mills at Oswego Falls, and now we hear of negotiations for a similar purchase at Broadbrook, Conn., with the avowed purpose of enlarging the plant for the manufacture of fine worsteds and woolens. Evidently the new tariff has so "ruined" woolen manufacturers in this country that there is nothing left to be done but sell out to British capitalists, who presumably expect to carry on the business at a loss for some hidden purpose of their own. It is otherwise unaccountable that a tariff that is said to have so greatly benefited Bradford at American expense should nevertheless bring Bradford people over here.—Philadelphia Times.

Woolen Manufacturers Not Wanted.

Shepherd Lawrence of Ohio has called the wool growers, wool dealers and sheep breeders to meet in Washington Dec. 4 to urge congress to incorporate wool tariff provisions in any revenue bill that may be passed. It is significant that the wool manufacturers are not included in the invitation.—New York Post.

Not a Word For the Soldier.

Although it is 30 years since the war, the Boston Transcript (Rep.) finds occasion to note that the Massachusetts Republican platform made no mention of the veteran soldiers and sailors of the rebellion. It is a "singular omission," The Transcript thinks.

Take Notice, Uncle John!

The iron furnaces of the United States are now turning out 50,000 tons a week more than their weekly output last October. John Sherman should make a note of this.—Boston Herald.

THE MOST remarkable cures on record have been accomplished by Hood's Sarsaparilla. It is unequalled for all BLOOD DISEASES.

Chichester's English Diamond Brand.
PENNYROYAL PILLS
Original and Only Genuine. SAFE, always reliable. LADIES ask Druggist for Chichester's English Diamond Brand in Red and Gold metallic boxes, sealed with blue ribbon. Take no other. Refuse dangerous substitutions and imitations. At Druggists, or send 4c. in stamps for particulars, testimonials and "Relief for Ladies," in letter, by return Mail. 10,000 Testimonials. Name Paper. Chichester Chemical Co., Madison Square, Sold by all Local Druggists. Philada., Pa.

Patriotic Blood

Your Blood is Red White and Blue.

The Three Colors in Your Blood, and What the Kidneys Have to do With Them—Healthy and Unhealthy Blood—Sickness Caused by Blood That Has Not Been Filtered.

How It Can be Cured by Curing the Kidneys.

You have three colors in your blood.

The red comes first. It is the best blood.

The clear, rich red blood that flows through your arteries from your heart, all over your body, is what keeps you alive.

It gives food, heat strength to your body.

It is your kidneys which make it so pure and red.

Your white blood is not too healthy.

It runs through the same blood vessels as your red blood. You need a little of it, but too much will make you sick.

Pale, sickly, bloodless complexion, Anæmia, loss of weight, lack of energy and ambition, all these are caused by too much white, which means too little red blood.

When this happens it is because your kidneys are filtering out the red blood and leaving the white, when they should be doing the opposite.

The blue blood is generally supposed to belong to the aristocracy, and perhaps it does, for it certainly is "effete."

The blue blood vessels you see through your skin are veins. The blood in them is of a dark blue-red color. It contains all the effete and worn out matter it has been able to collect. It is on its way to your kidneys to be purified.

Your kidneys will filter your blue blood and make it red and clean.

It would not be patriotic not to have this done. You would soon have nothing but white and blue blood.

It would not be healthy, either.

If your blood were not properly filtered, your blue blood would carry poison to all parts of your body, and you would soon begin to suffer from all sorts of diseases.

So that it is good policy to keep your kidneys healthy.

Dr. Hobb's Sparagus Kidney Pills will do it.

Bright's Disease. Congestion of the Kidneys, Nephritis, Pain in the Back, Sleeplessness, and all other kidney troubles can be immediately relieved, and finally certainly cured with Dr. Hobb's Sparagus Kidney Pills.

Rheumatism, Gout, Pains and Aches in the Joints, Neuralgia, Headache, Anæmia, Pale and Sallow Complexion, Chlorosis or Green Sickness, Depression of Spirits, Lack of Ambition, General Weakness, Dizziness, etc., and all other blood diseases, can be relieved and cured by Dr. Hobb's Sparagus Kidney Pills.

If the kidneys are to filter your blood, they must be kept well. There is nothing to make them well that does it so well as Dr. Hobb's Sparagus Kidney Pills.

But all the medicine in the world cannot keep them well if you give them to much to do.

Dr. Hobb's Sparagus Kidney Pills are sold by all druggists, or mailed prepaid for 50 cents per box.

Valuable pamphlet, "A Filter For Your Blood," mailed free on request. Hobb's Medicine Co., Chicago or San Francisco.

Fruit Pickers Fruit Pressers AND Meat Cutters

Bartlett & Dow,

At Their Old Stand,

No. 216 Central Street

PHILIP J. FARLEY, Room 11 Barristers' Hall. Attorney and Counsellor at Law.

JOSEPH W. LEACH, Room 12, Shedd's Block. Pianist and Teacher of Singing.

SMOKE OLD CY. H. BOOT, Manufacturer.

JOHN W. McEVOY, 187 Central St., Opp. American House. Attorney and Counsellor at Law.

COURTNEY & COURTNEY, Mansur Block. Counsellors-at-Law. William F. Courtney. Henry S. Courtney.

W. A. LEW. 49 John Street. Clothing, Cleansed, Dyed and Pressed. Orders received for cleaning dying and pressing promptly and neatly executed.

WALTER H. MASON, 593 Mammoth Road, Lowell, Mass. Teacher of Piano Forte. Communication through Gardner's, Prescott St. Engagements as pianist or accompanist at concerts solicited. Pupil of Ernst Perabo. Terms, $15 for 20 lessons.

WM. E. LIVINGSTON
DEALER IN
Coal, Wood, Lime
CEMENT, SAND, GRAVEL, HAIR, KAOLIN, PLASTER, BRICKS, FERTILIZERS.
Straw, Hay, Grain, Flour &c., &c.,
NO. 15 THORNDIKE STREET.
Branch Office, 49 Merrimack street—Calderwood's Cigar Store.

SUNBEAMS.

He—Dash it all! I was actually taken for one of those new women cyclists. Wough, wasn't it?

She—Oh, very—on the new woman!—Scottish Cyclist.

The Lover's Leap.

Some place it has been remarked before, that it is a mighty poor summer resort that possesses no cliff or precipice named "The Lover's Leap," with a legend relating thereto. Mushamusha, although a distinctly modern place, with all the latest improvements in sanitary plumbing, etc. (see circular), is not behind in this respect. It is true that the surrounding country is flat, but then the legend is so weird and romantic that it fully compensates for the trifling lack of a precipice.

Listen to the soul stirring tale as I had it from the lips of the venerable chief, Sassietoman.

Long, long before the foot of the white landgrabber had gobbled up the fair domain of his red brother, Eatanythingsoftnuff loved the beautiful Prairiescavener, and his love was returned. A noble hunter and warrior was Eatanythingsoftnuff. No one in all the tribes of the Vermichewchewers could capture at one grab so many of the nimble grasshoppers as he; no one equaled him in the skill and audacity with which he tracked and slew the wily and ferocious muskrat. To see and describe the charms of Prairiescavener would require all the blindness of love and the pen of a political editor; suffice it here to say that she was just as good as she was beautiful.

So their love grew until Eatanythingsoftnuff, feeling that life without Prairiescavener was—like a summer without grasshoppers—barren and profitless, rose and went to her father and said: "I'll give you ten ponies for Prairiescavener." For Eatanythingsoftnuff was cunning and concealed the love that filled his heart, lest the old man should demand more than his stack.

Then the old chief folded his arms across his battle scarred bosom, as though hugging himself, and answered, "To the young and strong belong the fierce delights of war. I am old and long for repose. Take her mother with you and you can have her for nothing, and I'll throw in my blessing."

And, not noticing the ferocious twinkle in the old fox's eye, Eatanythingsoftnuff jumped at the chance. This is the legend of "The Lover's Leap."—Truth.

Easy Circumstances.

A young man inherited $50,000 from an aunt, and by a course of extravagance and speculation was pretty soon at the end of his fortune. "However," said one of his friends, "Bill isn't without resources. He has two more aunts."

Like this, but different, was the case of a colored man concerning whom, according to The Yankee Blade, a neighbor of his own race was called to testify in court.

"Witness," said the opposing lawyer, "you speak of Mr. Smith as 'well off.' Just what do you mean? Is he worth $5,000?"

"No, sah."

"Two thousand?"

"No, sah; he ain't worth 25 cents."

"Then how is he well off?"

"Got a wife who is a washerwoman, sah, and s'ports de hull fam'ly, sah."

What More

Can we say to convince you of the superior merits of ELLINGWOOD'S COUGH BALSAM. It has been thoroughly tried and tested in this city, and wherever used is spoken of in the highest terms.

The great temptation is to let a cough or cold run too long and allow it to become firmly fastened, with the danger that it may become deep seated and chronic. No matter what stage the cold is at,

ELLINGWOOD'S COUGH BALSAM

Will relieve at once. Try it now for that cough and be convinced. Sold by all first-class Druggists and Grocers.

25c., 50c., $1.00 a Bottle.

Ellingwood & Co.

APOTHECARIES,

SOLE PROPRIETORS.

Young Ladies and Gentlemen, do you know, Style, Service and Comfort is secured by Buying

SHOES

AT THE

Eagle Shoe Store

215 DUTTON STREET.

J. J. LONERGAN, Prop.

NEW LUMBER YARD
No. 255 HILDRETH STREET.
Best Quality. Lowest Prices. Cedar Posts a Specialty.
P. V. Allen & Co.
Telephone 568-5.

JAMES H. CARMICHAEL, No. 97 Central Street. Counsellor at Law and Notary Public.

DOCTORS WANT KOLA

If Assured That Fresh, Undried Nuts Alone are Used.

This Assurance Is Given Them By the Compounders of Dr Charcot's Kola Nervine Tablets —Hence These Tablets Are Prescribed by the Best Physicians.

While no well posted man, at home or abroad, denies the virtues of Kola as a specific against nervous diseases and an invigorant for the blood, muscle and brain. It is a fact well known to all chemists that unless the fresh, undried nuts are used the value of the remedy is very largely lost. Hundreds of reputable physicians, who have long desired to use Kola in their practice, are now perscribing Dr. Charcot's Kola Nervine Tablets because the compounders guarantee that none but fresh, undried, especially imported Kola nuts are used in the preparation of the remedy. The tabular form is now acknowledged by everybody to be the best as well as the most convenient, and many prophesy that in a few years liquid preparations will be absolute.

Two of Chicago's Best Physicians bear witness as follows:

I have been using Dr. Charcot's Kola Nervine Tablets in cases of nervous dyspepsia and cases where a general tonic to the nervous system is required. I am very well pleased with their action and from my experience think they are superior to anything of the kind in the market.

Very truly yours,
—Henry S. Tucker, M. D.
126 State St.

I have tried the Charcot's Kola Nervine Tablet on patients and find it a wonderful stimulant, and so far as I have used it perfectly harmless.

—Horatio S. Brewer, M. D.,
Champlain Building.

The proprietors absolutely guarantee infallible results from one box of Tablets.

$1.00 per package (one month's treatment): trial package, 25c. See Dr. Charcot's name on package. All druggists or sent direct. Kola booklet free. Geo. C. Goodwin & Co., Boston, wholesale agents.

THE BOSTON

MEASURING CUP

These Cups are indispensable in the culinary department of every household, and we have a lot of them which we will sell for

TEN CENTS EACH.

These cups are in great demand in Boston, and they are recognized as the best in the market.

French & Puffer

245 Central Street.

The Finest Family Wines and Liquors
To be found in this city is at
E. FAULKNER'S,
Jefferson Street. Jones' Ale and all the Best Stock Ales, with the Choicest Brands of Liquors and Wines can be found there. He also makes a specialty of family trade. Call and try our LAGER and you will have no other, at No. 72 JEFFERSON ST.

DR WALKER DENTIST

SPECIAL NOTICE

To Truckmen, Marketmen, men of every creed and color, in fact everybody that uses a Wagon, light or heavy, to know that

KRESS BRO'S

Wheelrights and Carriage Builders,

Make the best and most durable Wagons and Carriages that can be had in the State. Their manufactory is at

107-113 Common St

LAWRENCE.

☞Call and examine and get prices.

UNION TAILORS

The only shop in town using the Union Label.

Call and see our line of SUITINGS and OVERCOATINGS at Rock Bottom Prices.

F. S. SHARROW, 200 Central St.

DID YOU GO

To the cooking school and hear of the superior quality of the

'Orloff' Formosa Tea and 'Seal Brand' Mocha and Java Coffee,

Put up only by Chase & Sanborn of Boston. Any person in Lowell not suited with their Tea and Coffee, call and try these brands.

F. M. BARNEY & CO.

Wholesale and Retail Merchants,

415 MIDDLESEX ST., LOWELL, MASS.

Lowell Water Works Shut-Off Notice.

All persons who have unpaid water bills will take notice that the water will be shut off from such premises on Monday, November 11.

Remember that bills must be paid at City Treasurer's office before 3 o'clock p. m., Saturday, November 9, 1895.

City Treasurer's office open from 9 to 3 daily.

ROBERT J. THOMAS, Supt.

Arthur M. Bertrand
(Successor to F. W. Sargent,)
MERCHANT TAILOR.
FINE TAILORING A SPECIALTY
24 Middle Street, Lowell, Mass.
Dress Suits to Let

E. R. DONOVAN, Office: 85 Gorham Street, Constable and Auctioneer.

WILLIAM WADE

Yes, that is the name of the proprietor of the great

Bargain Boot and Shoe Store

Where working men and women can get more value for their money in Footwear than any other place in the city. We are overstocked, as usual, at this season of the year. We went into the market months ago and bought our goods before the raise in prices, so that today we can sell Boots, Shoes and Rubbers at prices that will defy competition. Our store is centrally located—only two doors from the old post office—and it will pay any person, rich or poor to call and see our goods and get our prices before purchasing elsewhere. We will quote a few of our big bargain prices, so that you may compare them with some other dealers. First we wish to call your attention to Men's Rubber Boots, the best made, $2.50; Men's Rubbers 49c.; Ladies' Rubbers, to fit all kinds of lasts, at lowest prices in the market; Misses' School Shoes, solid leather, warranted, 75c.; another lot at 65c., warranted, and a hundred other bargains at William Wade's Bargain Store,

☞ Two Doors Below the Old Post Office. ☜

Brown: "Why on earth do you allow your wife to play football?"

Jones: "Well, you see, if I tried to stop her I should get all the surplus energy the ball now receives showered on me."

WE HAVE BEEN ELECTED

The elections are all over and the returns all in, and we find that we lead all other dry goods dealers in low prices and big bargains. We do not care how many people know that we are offering

Special Bargains in Different Lines of Dry Goods

Every week. The more the merrier. We have the goods, you have the money. We are anxious to exchange our goods for your money, and we know that we can give you the best value. But this is simply talk; come to our store in the Merrimack House Block and see us do as we agree.

Brown Bro's

Wholesale and Retail Dealers,

OPP. MONUMENT SQUARE.

BIRD'S ORIGINAL COUGH DROPS MANUFACTURED BY Bird Brothers.

THESE Cough Drops were highly recommended by these prominent Lawrence physicians in 1870:—

Dr. A. Ordway,
Dr. C. C. Talbot,
Dr. A. J. French,
Dr. W. D. Lamb,
Dr. E. S. Yates,
Dr. H. M. Chase,
Dr. J. A. Magee,
Dr. Garland,

And many others all over the U. S. at present.

For Sale by all First-Class Druggists and Confectioners.

220 AND 222 BROADWAY, LAWRENCE, MASS

Have You Dropped Your Watch?

If you have, bring it to us and we will repair it promptly and well. 15 years' experience at the repairing bench, and careful attention paid to every job, is the reason for our large and increasing repairing business. Try us once. CLEANING $1.00. MAINSPRINGS $1.00

Mower & Sparks, 285 Central St.

HEFFERNAN'S

Pure Malt Whiskey

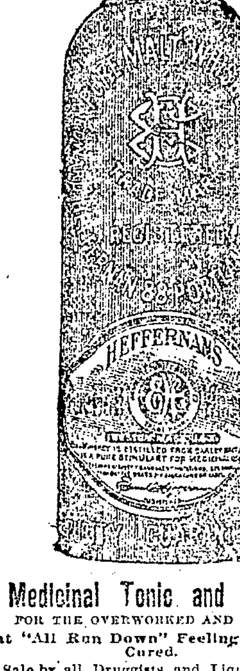

A Medicinal Tonic and Stimulant

FOR THE OVERWORKED AND WEAK.

That "All Run Down" Feeling Positively Cured.

For Sale by all Druggists and Liquor Dealers.

SOLD ONLY IN BOTTLE.

Price - - $1.00 Per Bottle

Olympic Alleys

The Olympic Bowling Alleys are the finest in the city. No one need go hungry up there, as the Batchers and Grocers have entered the tournament which begins next week. Get into the game, and remember these alleys are under the supervision of Tommy Golden. They are open Day and Night at No. 110 MIDDLESEX STREET.

DR KEEFE SURGEON DENTIST

THE LOWELL

Gas Light Company

OFFICE:

22 Shattuck Street, Corner Middle

SEWALL G. MACK, President; JACOB ROGERS, Treasurer; D. B. BARTLETT, Clerk.

Directors: Sewall G. Mack, Levi Sprague, Jacob Rogers, Alex G. Cumnock, George S. Motley, Edward M. Tucke, James Francis.

PRICE OF GAS

With the Discount Off for Prompt Payment, is

$1.00 ONE THOUSAND FEET

First Class Gas Cooking Stoves set up and rented at a low rate per year, piping included. COKE, broken, screened and delivered, at $4.50 per chaldron, $2.25 per half chaldron, cash.

No charge made for the use of meters

No charge made for running supply pipes from street mains to consumer's cellar.

Orders when left at office promptly attended to.

J. M. KINGSBURY, No. 378 Bridge Street. Meats and Provisions. (Successor to Strout & Kingsbury.)

ONE OF THE BEST

Bargains of the Season

In a 4 Tenement Block; best part of Ward 3; land enough for another block of 6 tenements. Will be sold low to settle partnership.

7 Room Cottage: fine repair, barn and carriage room for 4 horses. Old Ward 4; price low.

Another one in Ward 4, price $1500.

Still another on Shaw street, $1300. A few nice lots in Chelmsford Center. also 2 new houses, 7 rooms each; easy terms.

F. L. RICHARDSON.

56 Central Street.

LOWELL AGENCY FOR
FRANK JONES' ALE
—AND THE—
Celebrated Anheuser Busch Beer.
The Trade and Families Supplied at Lowest Prices.
Orders by mail or telephone promptly attended to.
JOHN LENNON,
NO. 302 MARKET Street
TELEPHONE—No. 38-2.

C. H. MOLLOY
UNDERTAKER
And Funeral Director. Day and Night Calls Promptly Attended to.
343 MARKET STREET.
T. W. Molloy, Embalmer
Telephone 508-3. Morgue connected with this establishment.

The hum of the spindle gives life to Lowell has does the
SPINDLE CIGAR
give pleasure to the smoker. Ask for Spindle Cigar and take no other. HENRY FLOOD, Prop.

IF YOU WANT A CASE
Of the Leading Brands of
LAGER, JONES' ALE, or PORTER
TELEPHONE
J. H. RILEY
Bottler, 96 and 102 Lakeview Ave.
☞Telephone Number 474-4.

A NEW INVOICE OF
Choice Fall Novelties
Arrived this week. Some exquisite selections of FRENCH FRAMES, Fine Felts and Chenille Hats. We have been appointed agents for the ELITE and E & S. FINE CORSETS and invite the ladies of Lowell to inspect our stock before purchasing.
ABBIE M. SMITH
175 Merrimack St., Lowell.
Mrs. M. E. Dudley, Assistant.

Where Is the Person
Man or woman, boy or girl, that does not like good, wholesome Bread? You may get along without many articles of food, but Bread you must always have, and when you stop and consider that the best costs no more than the poorest, why not get the best? You are always sure of the best in all kinds of Baking Supplies at
Peter Watson's
Bakeries, either at 52 to 60 Charles Street, or our New Bakery, 465 Lawrence St.
Peter Watson, Prop.

5 O'CLOCK EXTRA

THE BAY STATE

Gave Gov. Greenhalge a Plurality of 64,489.

HOW THE CONGRESSIONAL DISTRICTS VOTED.

The Woman Suffrage Question Was Buried.

BOSTON, Nov. 7.—The Republicans are a happy lot, for with a total vote of 307,297, which was 5940 less than last year's total, Governor Greenhalge carried the state by about the same plurality. Last year's vote was: Greenhalge, 189,207; Russell, 123,930; total, 313,237; Greenhalge's plurality, 65,377. This year's vote was: Greenhalge, 185,893; Williams, 121,404; total, 307,297; Greenhalge's plurality, 64,489.

The vote for governor by congressional districts was as follows:

District.	Greenhalge.	Williams.
1	14,405	9,051
2	14,389	8,950
3	13,123	8,050
4	16,612	9,592
5	33,628	10,907
6	14,261	6,421
7	17,713	9,251
8	15,061	9,001
9	8,791	11,697
10	12,694	14,658
11	18,265	10,639
12	16,003	7,481
13	13,533	6,174

The Democrats gain three members of the senate over last year, one from Suffolk, one from Lowell and another from Holyoke, making seven in all, which is not a sufficient number to demand a roll-call. The house will contain 53 Democrats, a gain of seven over last year, and these seven all come from districts outside of Boston.

On the woman suffrage question the vote in the state was as follows: Yes, 107,870; No, 184,810; a majority for No of 7..94. Boston's vote on the question was as follows: Yes, 22,021; No, 41,912; a majority for No of 19,891.

There seems to be no doubt but that Speaker Meyer will succeed himself, but in the senate Senator Southard of North Easton announced himself a candidate for the presidency of that body. Senator Singer of Suffolk is also a candidate, as is also Senator Lawrence of North Adams, and Senator Darling, it is also believed, will stand for the presidency.

MISSIONARY WORK.

The Woman's Board Outlines Some of the Good Accomplished.

BOSTON, Nov. 7.—The members of the Woman's Board of Missions met in this city yesterday for their 28th annual meeting. The session was opened by devotional exercises. This was followed by the annual report of the home department of the board.

The board has 23 branches, which include 1041 senior auxiliaries, 565 junior auxiliaries and mission circles, 125 cradle rolls and 390 other contributing societies. The estimated 40,000 members of the senior societies and 10,000 of the junior societies are doing a work which tells.

The financial year, from Jan. 1 to Oct. 18, being only 9½ months long, presents some complications. The amount received in contributions during this time is $91,618.85; the amount received from legacies is $15,528.69, making a total of receipts from contributions and legacies of $107,147.54. The contributions as compared with those of the previous year of 12 months are less by $10,313.66, and the legacies are less by $9406.01, making the total of receipts from contributions and legacies for this short year $19,720.57 less than last year. This difference causes some perplexity in the arrangement of work for the new year.

The survey of missions in Africa, Micronesia and Ceylon were read by Miss Lucy M. Fay. The report stated that the Woman's Board of Missions has under its care in different fields 120 missionaries, 10 assistant missionaries, 33 girls' boarding schools, 266 day schools, in whole or in part, and 157 Bible women.

The report on missions in European, central and eastern Turkey and on the Maratti mission in India was read by Mrs. E. E. Strong. The missionaries there, whose work was summarized, number 50 at the present time.

The atrocious crimes and the fearful sufferings which have been such a strain upon the sympathies of all missionaries throughout the Turkish empire seem now culminating in Constantinople. The hearts of missionaries are torn with anxiety for their people and sickened by the horrors of the fear of evil for themselves, and until recently their work has gone steadily on.

The American college for girls has given instruction during its 6[illegible]h academic year to 161 students, of whom 88 were Armenians, 19 Greeks and 18 Bulgarians, the remaining 36 being divided among seven different nationalities. Eighty-eight were boarders, 47 were in the college proper and 114 in the preparatory department, the lack of educational opportunities in Turkey obliging the college, to provide a full course of preparatory study.

Starvation Predicted.

ST. JOHN'S, N. F., Nov. 7.—Dire distress prevails along the south and west coasts. The recent policy of the government necessitated the cutting off of half the pauper grant, and, the fisheries being poor, many find themselves in wretched circumstances. Starvation is predicted in numerous instances unless prompt help is supplied by the authorities.

Settled Out of Court.

SAN FRANCISCO, Nov. 7.—The Call says: There will be no Fair will contest. The estate is settled and divided, and the property has passed into the hands of the various heirs. A probate case, involving $40,000,000 and promising to employ the courts and attorneys interested for some years to come, has been settled out of court.

Libelled For $100,000.

PHILADELPHIA, Nov. 7.—The International Navigation company has libelled the Netherlands-American line steamship Obdam, which was towed into Halifax Saturday, with her shaft broken, by the Pennland, for $100,000. It is the general opinion that the case is one in which unusually meritorious services were rendered.

FULLER DETAILS

Of the Detroit Disaster of Yesterday.

FIFTY PEOPLE BURIED IN THE DEBRIS.

Some Marvelous Escapes From Instant Death.

DETROIT, Nov. 7.—A gaping rent nearly 40 feet wide, from top to bottom of a five-story business block, a number of dead bodies recovered, a score of persons injured and more than that number missing, with a certainty that many more dead bodies are beneath the ruins—such is the result of an explosion which startled the city yesterday, and totally wrecked a third of the building, at the corner of Larned and Shelby streets, occupied by the Detroit Evening Journal and several other tenants.

At 10 o'clock yesterday morning the whole neighborhood was terrified by a fearful shock, caused by the exploding of the boilers in the basement of The Journal building. Plate-glass windows across the street, and some of those farther away, were shattered by the concussion, and several persons were cut by falling glass. At the same instant, the five floors and roof of that section of the building collapsed and fell to the basement, carrying with them at least 50 persons, who had not the slightest warning of their danger. The cloud of dust, which blinded the eyes of the amazed spectators of the horror, was quickly succeeded by smoke from the fires which started in the ruins. The work of rescue was rushed to the utmost, but progress has necessarily been slow.

The debris and bricks are dumped into an almost solid mass, upon which quantities of water have been poured and into which comparatively little headway has been made.

Many Bodies Buried In the Ruins.

Sixteen dead bodies have thus far been taken from the ruins, and some 30 tenants and employes in the building are still missing, and there can be no doubt that most of these are lying dead under the debris.

The wrecked portion of the building, which is owned by the Newberry estate, was separated from the rest of the structure by a fire wall. The first floor of that section was occupied by the John Davis company, dealers in druggists' specialties, and by The Journal mailing department. The second, third and fourth floors were occupied by the Davis company, W. W. Dunlap & Co., machinists, and Hillier's book bindery. The editorial rooms of The Journal are on the fourth floor, but situated beyond the fire wall, and the staff escaped injury. The Journal stereotyping room on the fourth floor was directly in the path of the explosion and went down in the wreck. A few had miraculous escapes, and came staggering from the ruins after the awful wreck, scarce knowing themselves what had befallen them.

From the lists of tenants and employes secured it seems certain that 50 people in all were in the collapsed section. There are still 27 persons unaccounted for, and it is more than fair to presume that most of them are among the dead. At every hour reports are received of others who are missing, and whose relatives and friends have been unable to find any trace of them.

Two of the injured, who are in the hospital, will probably not recover. Of those who are now in the ruins, it is not thought any will be rescued alive. Those who were not killed outright have undoubtedly perished, either from suffocation or exhaustion. The only hope is that some of those who are reported missing may be safe with friends.

The total death rate will not be known before tonight. It may be even longer before the workmen reach the basement floors of the ill-fated building and the total number of lives lost known to a certainty.

Cause of the Accident a Mystery.

Carelessness is undoubtedly the cause of this disaster, but who the responsibility rests on is yet problematical. Thomas Thompson, the engineer, was painfully injured. He said he could assign no reason for the explosion. City Boiler Inspector McGregor says he inspected the boilers last August and had found them up to the requirements. Some of the employes in the building assert that the boilers were old and known to be unsafe. Still others have a theory that the explosion was caused by chemicals, owned by the Davis company, stored in the basement.

Another circumstance is also considered significant, namely, that carpenters were engaged in shoring up the floors of the second story, directly over the boilers, in order to sustain the weight of a heavy machine which had been placed in Dunlap's machine shop. The men who were at this job were buried in the ruins. Little credence is given to any theory, however, excepting the original one, viz., that the boilers exploded, demolishing the lower floors and knocking away the supports from the upper ones, which fell with the weight of the machinery, etc., which they supported.

The most shocking scene attending the holocaust was a struggle between Coroner Butler and an undertaker in the employ of Gies Bros. against Undertaker Frank Gibbs. The latter clung to a stretcher while a body was being carried out through the crowd. As the spectators were becoming excited over the ghoulish scene, the police, in the interest of order, rushed Gibbs outside the fire lines, and would not permit him to return.

Marvelous Escapes.

Arthur D. Lynch, a stereotyper, who went down with the wreck from the top floor, was pulled from the ruins entirely conscious. He was under a steam table preparing a matrix. When he fell he was protected by the great iron table, and could plainly hear the rescuers at work until they reached him. M. Jacobs, a paper dealer, who had been in Hillier's bindery, had just left the building when the crash came. He thought there must have been 20 girls and four or five boys in the bindery, besides George J. Hillier, the proprietor, of whom nothing has been seen or heard since the accident.

Charles Hergert, a packer, employed by John Davis & Co., was on the third floor when the explosion occurred. He said: "I felt the crash and was surrounded by flying debris before I could realize what happened. The vinegar barrels and acid carbons came down on us. I don't know how I got out. I know I breathed the fresh air after a scramble among the ruins, and knew I had escaped."

Beecham's pills for constipation 10¢ and 25¢. Get the book at your druggist's and go by it.

Annual sales more than 6,000,000 boxes.

GOOD PROFIT FOR BANKERS

MILLIONS MADE BY MEMBERS OF THE BOND SYNDICATE.

The Sum of $4,344,428 Distributed by Messrs. Morgan & Co. Among Wall Street Men—Contract Carried Out—Handsome Profits In Addition Probably Realized.

The great gold syndicate which undertook to preserve the integrity of the treasury of the United States has dissolved, and the profits have been divided by Messrs. J. P. Morgan & Co. The greatest care has been exercised to prevent publicity, and it is difficult to obtain all of the facts. Each of the 27 bankers and banks participating in the syndicate has received a check representing its share of the profits with a note of explanation and a statement of the transaction. But perfect secrecy has been preserved regarding the allotment of bonds, and no member of the syndicate knows what other members received.

It will be remembered that during the desperate emergency that confronted the treasury last spring Messrs. Morgan and Belmont entered into a contract with Secretary Carlisle under which they agreed to furnish the government 3,500,000 ounces of gold and as much more as might be necessary at the rate of $17.80½ per ounce, taking in payment therefor 4 per cent 30 year bonds to the amount of $62,317,500. As the government price for gold is $18.60½ per ounce, the difference of 80 cents amounted to $2,400,000, which was the premium paid by the syndicate for the bonds, so that the total proceeds of the loan to the government were $65,117,500.

In other words, the syndicate purchased bonds to that amount at the rate of $104.-48, although the price of the same securities in the open market at that time was about $110, and a similar amount might have been sold to the public at that rate if they had been offered by the treasury. But this sacrifice was made by the president, and the bonds were furnished to the syndicate at a price nearly 15 per cent below the market rate as a consideration for their services in manipulating exchange so as to prevent the export of gold and protect the treasury. It was a very costly piece of financiering, but was successful, and the coin which those bankers deposited in the treasury remains there still. They have performed their part of the contract faithfully and are entitled to the enormous profits they enjoy.

Under the terms of their contract the bankers were required to import at least one-half of the 3,500,000 ounces of gold from Europe. They thereupon invited the co-operation of nearly all the large banking houses in New York which have connections abroad and a number of purely American bankers, who agreed to take such a share of the bonds as might be allotted to them. As a matter of fact, however, only $15,750,000 in gold was actually imported, and that came through the Rothschilds from the Bank of England. It is a significant fact that exchange was stimulated to such a degree that it was not necessary to comply with the conditions of the contract.

As has been stated, the bonds, amounting in value to $65,117,500, were purchased from the government at $104.48, or a premium of $4.48 above par. They were sold to the syndicate at $112.25, an advance of $7.77 on each bond of $100. At that rate they yielded Messrs. Morgan and Belmont $69,949,075, or a profit of $4,831,575. This profit, however, was not retained by those gentlemen. They simply retained three-fourths of 1 per cent as commission for their trouble, or the sum of $488,372, and divided the remainder, which amounted to $4,344,428, among their associates in the syndicate, which is equal to a profit of 6.672 per cent. They also received 1¾ per cent interest which accrued upon the bonds before they were finally distributed. That makes a total profit of 8.422 per cent upon every dollar they furnished. As their money was tied up for about six months, the transaction netted them at the rate of 16.84 per cent per year.

It was this amount—namely, $4,344,428—that Messrs. Morgan & Co. distributed among the members of the syndicate the other day.

But the members of the syndicate, if they were so disposed, were enabled to double their profits by selling the bonds thus acquired, and many of them have already done so. There is always an active demand for government securities, and the market rate at the present writing for this issue is $122. They secured their bonds at $104.48, with the commission of Messrs. Morgan and Belmont, which was three-fourths of 1 per cent added, or $105.23 gross, and have sold them or may sell them at $122, an advance of $16.77 on each bond of $100, so that, assuming that all of the bonds are sold, the total profits enjoyed by the members of the syndicate is $12,494,384. This, divided among 27 participants, gives an average of about $460,000 to each.

But the bonds were not evenly apportioned. While the facts are not known outside the immediate circle in which the managers move, it is generally understood that J. P. Morgan & Co. and Belmont & Co. reserved for themselves about one-half, or $30,000,000 of the total. If this is true, their reward amounts to something like $6,000,000.

It should be said, however, that the management of this deal required the very highest financial ability, and the skill and sagacity with which Mr. Morgan and Mr. Belmont have controlled foreign exchange have commanded the admiration of bankers on both sides of the Atlantic. It is also due to the members of the syndicate, which included nearly every foreign exchange house in the United States, to say that they adhered loyally to their agreement not to ship specie, even though exchange rates advanced to the highest quotations on record, and successfully protected the government gold reserve.—Washington Post.

Gambling Legal In Montana.

Some time ago Montana passed a law declaring gambling illegal, and the several scores of faro banks and other gambling houses that had been running in the principal towns since white men first moved into the region shut up shop. But the law was taken to the supreme court of the state on a test case, and a week ago the court decided that the new antigambling law was unconstitutional and that the old law, which licensed gambling, was still in force. The afternoon of the day on which the decision was rendered a score or more of gambling houses in Butte began business and things were running wide open again by nightfall.

A True Prophecy.

Forty years ago Theodore Parker predicted that before the end of the century Kansas would have 1,000,000 inhabitants and be worth $1,000,000,000. The prediction has been more than fulfilled already. Kansas has 1,500,000 people and is worth $2,000,000,000.

An Effective Threat.

The following notice is posted on the walls of a bootblack's shop in Boston:

"Any of the Help Going to sleep or setting on the steps will have water thron on them."

The orthography is a little faulty for Boston, but it does not impair the effect of the threat, none of the help having been seen "seting" on the steps or caught napping.

EXPLOSIVE DOLLS.

Ammunition For Cuban Insurgents Sent In Toys.

It was learned recently that representatives of the Spanish government in this country had discovered what is said to be a new plot on the part of the sympathizers with the Cuban insurgents to ship ammunition from the United States to their compatriots in Cuba. The Spanish government's representatives heard of the scheme some time ago and employed a detective agency in the city to investigate it. Detectives have been watching the operations of the insurgents' friends for three weeks and have reported to their employers that they have obtained sufficient facts to substantiate the original story.

The friends of the insurgents, according to the story, have sent large consignments of toys to Havana. These toys consist mostly of large and unusually heavy dolls. Their weight is accounted for by the detectives by the assertion that each doll contained a dozen rifle cartridges.

The last consignment of dolls sent from New York to Cuba is reported to have contained 400 cartridges.

The manner in which the dolls are sent to Cuba is said to be this: Several express companies have received orders to ship consignments of toys by special sailing vessels, and in some instances by regular steamers, to Havana, there to be delivered to women who bear American names and who stay at hotels. The shipments are all made in small quantities, and as the toys are addressed to women of apparent American nationality the transactions did not for a time arouse suspicion.

The last shipment was directed to a woman at the Hotel Pasaja, in Havana. The two parties to the shipment were represented as husband and wife.

Under ordinary conditions the shipment of dolls would not attract attention. In times of war, however, dolls are not the most salable articles, and the large number sent from here aroused the suspicion of the authorities.

The fact that nothing has been heard from Cuba about a conspiracy of this nature indicates that the cartridges reached the insurgents in the field.

Governor Atkinson of Georgia and His Wonderful Nerve.

"Keep your eye on the Hon. W. Y. Atkinson, governor of Georgia, for he is surely one of the coming men in the south," said Mr. T. B. Lane of that state at the Metropolitan. "He is one of the finest organizers and one of the strongest players in the game of politics that the south has produced since the war. There is going to be a battle royal over the election of a United States senator to succeed General Gordon, and it's going to be a contest that will shake up the state from the mountains to the sea. Hoke Smith will be in it; so will ex-Speaker Crisp and so will Governor Atkinson. My guess is that Atkinson will win. I think that Judge Crisp lost his golden chance forever when he declined the appointment of senator tendered by Governor Northen. Still, he will not be without his following in the legislature, for the judge has many loyal friends.

"There are other aspirants, too, but at the last I surmise that the race will narrow down to Smith and Atkinson.

"When the latter first conceived the idea of running for governor, the whole state seemed committed to the candidacy of General Evans, one of the bravest and best men that ever fought for the Confederacy. Everybody marveled at Bill Atkinson's nerve in attempting to down the old warhorse. His closest friends thought his ambition hopeless and tried to pull him off the track. But in the face of desperate odds he fought a winning battle, and in a wonderfully short time a revolution came about in his favor that landed him in the executive chair. A few months ago he was attacked with such a desperate illness that the doctors gave up all hope and the press dispatches announced that he could not last 12 hours longer. His grand nerve pulled him out of the jaws of death, and the medical men declared that nothing but will power saved his life. That's the sort of man he is, and I'm free to prophesy that he'll live to occupy a seat in the senate."

Billville at the Fair.

The exposition doesn't run on Sunday, but this gives us a good opportunity to hold camp meeting in our tent and take up a collection.

The governor made us a colonel the other day. This is a sad blow to our business, for now there is not a private left in Billville, and our engagement with the dime museum is at an end.

When you come to the exposition do not fail to see our museum of war relics, just back of the grounds. There you will find the old mule who ran away with us during the war and never stopped until we got out of it.

Since we have been at the exposition we learn that the Widow Jones has gained her breach of promise lawsuit against us for $10,000. As soon as the show is over we are going to marry her and borrow enough money from her to pay our debts.

Democrat to Resign to a Republican.

Representative Lawrence McGann of Chicago is in Washington on an errand that probably has no parallel in recent politics. Mr. McGann has represented the Second Illinois district in congress for four years. He is a member elect of the next house because he holds the certificate of election. But because he believes that he has not been fairly elected Mr. McGann is there to surrender up his seat in the next house as promptly as possible, so that his competitor at the last election may be sworn in as soon after the opening of the session as possible.

England Beginning to Wake Up.

So far as the western world is concerned we must take it that the people of the United States have made up their minds, first of all, to prohibit—if need be, with bayonet and rifle—any extension whatever of European domination between the north pole and the south, and, secondly, that popular sentiment in the United States is more or less enthusiastically in favor of supporting any and every insurrectionary movement which has as its object the removal of a European flag from American soil.—London Speaker.

That is a more nearly accurate statement concerning the United States than is commonly to be found in the British press.

An Intelligent Witness.

A witness in court who had been cautioned to give a precise answer to every question and not to talk about what he might think the question meant was interrogated as follows:

"You drive a wagon?"

"No, sir, I do not."

"Why, sir, did you not tell my learned friend so this moment?"

"No, sir, I did not."

"Now, sir, I put it to you on your oath, Do you drive a wagon?"

"No, sir."

"What is your occupation, then?"

"I drive a horse."—Waterbury.

Freeman

Photographer, Hildreth Building.

THE BOARD OF ALDERMEN

AN ADJOURNED MEETING HELD LAST EVENING.

Some Street Improvements Acted Upon—Supt. Bray Prevents Buildings Being Erected in an Unsafe Condition.

Mayor Courtney presided over the adjourned meeting of the aldermen last evening. The following petitions were referred:

To lay out Christian street, Centralville, sidewalk on portion of Holyrood avenue, of F. G. Peabody for rebate of erroneous tax paid, for damages by overflow of sewer in Merrimack street, notice of hearing in county commission Nov. 29 in regard to road from Lawrence street to Billerica, notice of republican caucuses Nov. 21, under the redistricting act, the N. E. Telephone Co. acceptance of pole locations, referred to the city solicitor.

A hearing was arranged for Nov. 19 to Samuel Tompkins to move three buildings on Fairmount street.

A resolution was passed for a sewer in Wilder and Parker streets.

The state election returns were canvassed and confirmed.

A hearing was given H. B. Shattuck in regard to his building on Middlesex street, on which work was stopped a week and by the superintendent of buildings on the ground that it was unsafe and does not conform to law in the construction.

Mr. Shattuck stated that the contractor assured him the building would be safe.

Supt. Bray said that the building is unsafe and the conditions do not conform with the law.

The matter was disposed of by referring it to the aldermanic members of the committee on lands and buildings.

MR. MAXWELL'S CASE.

His Indignant Friends Voted For Him Out of Spite.

Mr. Charles Maxwell of North Billerica was a candidate for the representative nomination but was euchred out of it by a combination of forces in a rather underhand manner. His friends felt sore over his defeat that they wanted him to run independently. This he refused to do, but nevertheless 61 of them wrote his name over that of the regular nominee in casting their ballots Tuesday. This has led some people to say that he really ran as an independent candidate. This is absurd. Had he done so he would have gotten out nomination papers. He could not prevent some of his more indignant friends from voting for him as a protest against the manner on which the caucus was conducted, but for that he was not responsible.

NEW MUSIC HALL

W. H. Boody, Manager.

Thursday, Friday, Saturday, Nov. 7, 8, 9

Matinee Saturday.

"HANDS ACROSS THE SEA!"

WITH

MAX FREEMAN as JACK DUDLEY,

Supported by a Strong Company

Under the management of W. S. Reeves.

PRICES—Evening, 50, 35, 25, 20, 15, 10. MATINEE—Orchestra Floor, 35, 25, 15; Gallery 10c.

For 3 Nights, Commencing Monday, Nov. 11th.

Matinee Wednesday.

Rice & Barton's

ROSE HILL

English Folly Company,

The Greatest Burlesque and Vaudeville Show ever organized. 20 beautiful ladies, 10 big specialty acts, 2 grand burlesques, "A Trip to Newport," and "Seaside Frolics."

Beautiful Scenery and Sensational Whirlwind of Female Loveliness. Everything up to date.

Evening Prices, 50, 35, 25, 20, 15, 10c. Matinee Prices, 50, 35, 25, 20, 15c; gallery 10c.

Merit Wins

Winter after winter we have been selling

Goodale's Cough Cure

For the troublesome and dangerous coughs and colds so peculiar to New England, and always with satisfactory results. Those who know it, know it well, and to those who have never tried it we earnestly advise a trial, knowing you will receive benefit from it. It only costs

25 Cents For a Trial Bottle.

SOLD AT

GOODALE'S

Drug Store

217 Central Street, Fiske's Block.

Jack Frost

Is with us every day and will be for the next six months, and in order to keep him out of your houses you should consult

D. H. Wilson

And he will explain to you how easy he can put either steam or hot water at a small cost in your house, making it as warm as summer. Do not order until you call and see

D. H. WILSON,

No. 279 DUTTON STREET.

PETER J. BRADY

GROCER

448 Gorham Street.

Choice, Teas, Coffees and Spices. Try our "BIG TWELVE," brand of flour, the best in the city.

A GOOD THING - PUSH IT ALONG

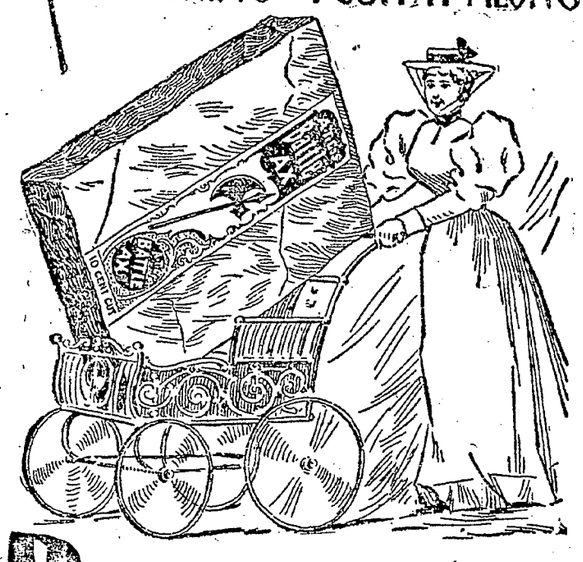

BATTLE AX

Plug Tobacco

A Great Big Piece for 10 Cents.

A. G. POLLARD & CO.

Merrimack, Palmer and Middle Sts.

PLAIDS! PLAIDS!!

Plaid Dress Goods are in the greatest demand, they have been for years, and there is a great variety in styles, colors and qualities, but we wish to call your attention PARTICULARLY to

Two Special Lots as Bargains.

1st it is whole pieces of fine Twilled Plaids in the handsomest colorings ever made, looks just as good as the all-wool Plaids worth $1,

AT 12½c. PER YARD.

They are double width, and fast colors, and the best selling goods we have just now.

And then we have 1 case left of Remnants of Plaids, all new styles also, and as good goods in every particular, only come in lengths of 2 yards to 10 yards, which we will sell at

ONLY 10c. PER YARD.

Find these two bargains in our Basement Department.

A. G. POLLARD & CO.

The Gov. Winthrop Ranges

Excell all others for Baking and their Heating Stoves are the greatest economizers on Fuel. The celebrated Stoves may be seen at M. O'Flaherty's at 79-81 Market Street. He also does all kinds of Piping and Plumbing, and all kinds of Tinsmithing. Give us a call at

79 to 81 MARKET STREET.

BACHELLER, DUMAS & CO.

Paper Ruling, Book and Pamphlet Binding, Blank Books a Specialty

42 CHURCH STREET.

SCOTT & O'DAY,

Plumbers and Sanitary Engineers

Steam, Gas and Water Piping.

JOBBING PROMPTLY ATTENDED TO.

54 Appleton Street,

Opposite New Post Office. Telephone 54-4

EDWARD CAWLEY,

Office: 131 Central Street

Wholesale and Retail Dealer in Coal of all kinds. Also dealer in Wood, Lime and Cement. Agent for the celebrated Portland drain and sewer pipe. Elevator, Rogers street bridge.

WANT COLUMN.

BARBER WANTED at T. J. Smith's, Fayette street.

FOUND a barber's outfit. Owner can recover property by calling at Peter Gallagher's, Lakeview avenue, and paying for this advertisement.

SALESMEN—to take orders and collect. $[illegible] bond, signed by a business firm, required. Exclusive territory, $25 to $75 weekly. For particulars, address P. O. Box 1354, New York City.

LADY or man to hand friends or neighbors samples. Send Albert Wood, Perfumer, 71 Woodward, Detroit, Mich., ten cents for five trial bottles Satin-Scent Perfumes, receive outfit offer.

LOST—A gold ring, either at Huntington hall or on Merrimack or Central streets. Reward at SUN office.

LADIES—Chichester's English Pennyroyal Pills (Diamond Brand) are the best. Safe, reliable. Take no other. Send 4c., stamps, for particulars, "Relief for Ladies," in letter by return mail. At Druggists. Chichester Chemical Co., Philadelphia, Pa.

FOUND—Memorandom book containing bazaar tickets and other valuable papers. Owner may have by proving property and paying charges. Apply at SUN editorial room.

FOR SALE—On Appleton street, a nice boarding and lodging house. Lots of boarders. This is a good place and cheap and must be sold. G. L. Hubbard, room 4, P. O. block.

SALESMAN—Salary or commission with expenses paid. Exclusive territory. Permanent place and must be filled quick. Exceptional chance for a hustler. Blackford & Co., Toronto, Can.

ALL LADIES having a few hours leasure each day should write me at once, regarding pleasant home work which easily pays $18 weekly. This is no deception and will certainly pay you to investigate. Reply with stamped envelope Mrs. S. A. Stebbins, Lawrence, Mich.

FOR SALE—Near Chelmsford street, two-tenement house and barn, sheds, lots of fruit, 8000 feet of land. Price $3000. G. L. Hubbard, room 4, P. O. block.

FOR SALE—In N. H., a good farm of 40 acres 3 miles from depot. Good cottage house and barn and sheds. This is a good place and it is a bargain. Price $550. G. L. Hubbard, P. O. block, room 4.

FOR SALE—In Ward 4, near Smith street, 4-tenement block, always rented. Pays 12 per cent. This is a bargain and must be sold. G. L. Hubbard, room 4, P. O. block.

FOR SALE—Household furniture, consisting of one mantle bed, square piano, reason for selling, want of room, 780 Gorham street.

WANTED—500 young and old men to bring their old clothes to Fred P. Lew's Dye house and Clothes Cleaning establishment at 477 Merrimack street, where he can make your old suit as good as new for a small sum.

FOR SALE—In Ward 4, near School street, good two-story house of 7 rooms, all in first class repair. Large lot of land. Price $1500 and on easy terms. G. L. Hubbard, room 4, P. O. block.

TENEMENTS TO LET.

TO LET—Good, pleasant, convenient tenements of 2, 3, 4, 5 rooms, at 79 Chestnut street.

FOR SALE—Cottage house, 10 minutes walk from City Hall, 7 rooms and bath a large lot of land, price $1450, $100 down, balance as rent. Charles W. Pinkham, 45 Merrimack street, Lowell.

FOR SALE—A beautiful farm of 250 acres, good buildings, grafted orchards, over $2000 worth of wood and timber to pay for farm, cut over 30 tons of No. 1 hay last year, 4 1-2 miles from depot, 2 1-2 miles to Creamery, land slopes to south. Beautiful view if sold this month, will throw in crops, will take $1400, $400 down balance to suit. Apply to Charles W. Pinkham, 45 Merrimack street, old P. O. Block, Lowell.

FOR SALE—In Centralville near Bridge street, good two-story house. Large lot of land. Small amount down. Price $1350. G. L. Hubbard, room 4, P. O. block.

VARIETY STORES use old papers for wrapping purposes. We sell them at this office for 5 cents a hundred.

Real Estate House

OF

Wm. H. EMERY,

Room 29A Hildreth Building (old Post Office)

House lots 6000 feet from City Hall, at the head of the new Moody street bridge, $280 and up. These lots are 40 to 50 feet wide and 80 to 97 feet deep and contain about 4000 square feet of land.

Terms are very easy. Payments by the month or year. Call for plans.

On Queen street, cotage of 7 rooms, steam heat, 4000 feet of land; $3300.

In Pawtucketville, new cottage, 7 rooms, bath, cemented cellar; $1450, on easy terms, $100 down, balance same as rent.

Houses and house lots in all parts of the city on easy terms.

A. J. RYAN, Agent

ENGLISH CAPITAL FOR AMERICAN INVESTMENTS.

Important to Americans seeking English capital for new enterprises. A list containing the names and addresses of 350 successful promoters who have placed over £100,000,000 sterling in foreign investments within the last six years, and over £13,000,000 for the seven months of 1895. Price £5 or $25, payable by Postal Order to The London and Universal Bureau of Investors, 20, Cheapside, London, E. C. Subscribers will be entitled, by arrangement with the directors to receive either personal or letters of introduction to any of these successful promoters.

The list is first class in every respect, and every man or firm whose name appears therein may be depended upon. For placing the following it will be found invaluable—Bonds or shares of Industrial Commercial, and Financial concerns, Mortgage loans, Sale of Lands, Patents, or Mines.

Directors:—SIR EDWARD C. ROSS. HON. WALTER C. PEPYS. CAPT. ARTHUR STIFFE.

Copyright.

HATHORN WATER

Received direct from the springs at Saratoga, and delivered to any part of the city at Saratoga prices.

John M. Pevey,

Wholesale and Retail Dealer in Foreign and Domestic Wines, Beers and Distills.

Nos. 55-57 MIDDLE STREET.

Artists' Materials

Of All Descriptions for

China, Water Color and Oil Painting, Charcoal, Crayon and Drafting.

C. B. Coburn & Co.

61-67 Market Street,

FRANCIS W. QUA,

No. 3 Barristers' Hall

Attorney and Counsellor at Law.

SUN WEATHER BULLETIN.

ALMANAC FOR THURSDAY, NOV. 7.

SUN RISES..... 6 16 | MOON RISES.. 8 28 PM
SUN SETS..... 4 31 | FULL SEA ... 2 00 AM
LENGTH OF DAY.. 10 15 | ... 2 30 PM

Forecast for New England: Generally fair, and continued warm weather, with southwesterly winds.

LOCAL NEWS.

Mr. Peter Brogan of the Buffalo Bill show is at home.

The granolithic walk in St. Patrick's church yard is nearly finished.

The J. C. Ayer employes will hold a select party in Runels' hall this evening.

The annual coal collection will be taken up at the Immaculate Conception church next Sunday.

The Lowell High school foot ball team will play the Nashua High school team, next Saturday.

Yesterday was an ideal day; a great coaxer to men who like to venture out without their top coats.

At St. Patrick's church, this morning, Rev. Fr. Gleason celebrated a month's mind mass of requiem for the repose of the soul of the late Dennis Corcoran.

The tenement block, 96 Ford street, was sold yesterday afternoon by J. E. Conant & Co., for Thomas F. Garvey, price $5232.50. Paul Vigeant was the purchaser.

The whist tournament at the Ayer Home yesterday was quite successful. There were 28 tables and the playing continued from 2 to five. The committee in charge was Mrs. Harry R. Rice, Mrs. Washburn, Mrs. E. W. Lovejoy, Mrs. Burbank, Mrs. Evans, Mrs. Greene, Mrs. Smith and Miss White.

Brown Bros., the dry goods dealers in the Merrimack house block, are giving bargains at prices never heard of before in underwear, and if you are not warm and comfortable these days it is not their fault, so come in out of the cold and purchase a set of underwear and you will not have a cold this winter. It is cheaper to buy underwear than cough medicine.

Merrimack Manufacturing Company Sued For $5000.

Lawyer O'Connell has brought suit against the Merrimack Manufacturing company for $5000 on behalf of a boy named Paul Fawset otherwise called Powell Fawset who had his hand badly injured in Overseer Quirk's room, Sept. 27.

Silent Society Meets.

The Lowell Silent society held a meeting at the rooms of the Y. M. C. A. last evening and transacted the usual routine business. The committee on the oyster supper held last Saturday reported that the sum of $25 had been cleared and a vote of thanks was given to the First Presbyterian church for the use of the vestry.

BOWLING NEWS.

That Lowell team must have opened the eyes of some of the old leaguers' eyes when they saw them pass the 2600 mark in Tuesday's game.

When the Lowell team visits Lawrence it will be accompanied by a number of admirers.

Fullerton rolls a steady ball that is a winner everytime.

"Tommy" Murphy has a peculiar delivery. The ball rolls along the right side of the alley till within about four feet of the pins when it makes a sharp turn and strikes number one square.

Frank Stanley will have to brace up his Lawrence boys, if he expects them to be in the race.

Just glance over the men who are playing in the Bankers' tournament and you will find plenty of excellent material.

The Vespers were entertained by Les Miserables at the latter's alley last evening and defeated their hosts by 151 pins. Smith was high roller with 605 to his credit, and 246 for a single string. Next to him came L. Swift with 603 to his credit and a single string of 225. The score:

Vespers—Bean 486, Grover 541, L. Swift 603, Perley 511, Smith 605; total 2746.

Les Miserables—J. Swift 504, Sparks 517, Gregory, 497, Mansur 534, Beauregard 537; total 2589.

The closing game in the Highland club tournament was bowled last evening. Teams 1 and 3 played and the latter won by the following score:

Team 3—Morse 549, Le 1. 548, Sherburne 544, Kirby 5.., Wilson 544; total 2719.

Team 1—Church 541, Barton 549, Saunders 491, Libby 513, Thompson 539; total 2633.

A HIGH OPINION

Of the Opposing Candidates—What the Boston Herald Says.

Here is what the Boston Herald had to say of Governor Greenhalge and Hon. George Fred Williams:

Gov. Greenhalge.

"Gov. Greenhalge's vote is highly complimentary to His Excellency. He has held it in his own party much better than his opponents there had prophesied, and the tribute he has received in support from the democrats is another feature in it. But we are inclined to think that his most important gains have come from the independent voters of the state. A considerable number of those who supported John E. Russell last year have contributed to Gov. Greenhalge's majority in the present one. He has well earned their support, and it is a credit both to him and to themselves that it has been accorded. Conscience and courage have met a fitting reward."

Candidate Williams.

Mr. George Fred Williams is heavily defeated, as it was generally anticipated he would be. There were circumstances which made the democratic candidacy for the governorship not a desirable place for an ambitious man this year. Mr. Williams was called upon to take that position and he put himself into the breach manfully. He has come through the canvass with honor and with credit, and has added to his reputation both for courage and for ability. He has made an open and earnest contest for the party that nominated him, and has put it on a high plane as regards principle. His reputation alike in the state and nation has been improved by it.

Funeral Notice.

DIED—Paul F. Jewett, Wednesday, at 171 Pawtucket street. Funeral service at 2 p. m., Friday. Friends are invited.

Louis Alexander,

Importer and tailor, 65 Central street, has received the latest novelties in suitings, overcoatings and trouserings, which he will make up in the latest style. Satisfaction guaranteed.

Have You Tried

our new Bunker hill teas? They are dandies. Nothing like them ever sold before in Lowell. The price is reasonable. You should begin using them at once. Dickson Bros., 68 Merrimack street.

Bowling, Billiards, Pool.

Tournaments and prizes at Les Miserables, East Merrimack street.

Dr. Coburn DENTIST 81 MERK ST.

SULTAN'S ORDERS

Alleged Wiping Out Armenians by Thousands.

FANATICAL DISORDER IS EVERYWHERE RAMPANT.

The Empire Seems Drifting Into Anarchy.

LONDON, Nov. 7.—A Constantinople dispatch to The Standard says: The porte has replied to the initial representations of the powers that the reserves are being summoned to stop the outrages on the Armenians. The powers, however, consider that these measures are inadequate.

A great Moslem demonstration was announced for last Friday, but the sultan, fearing the consequence, notified the Turkish newspapers of his intention to proclaim a constitution, whereupon the demonstration was countermanded. The sultan then ordered the papers not to publish the announcement, and arrests began to be made. Monday evening the police raided the Turkish quarter of Sedik Pasha. A fight ensued and several persons were killed.

A fresh crop of revolutionary placards were scattered broadcast yesterday. Even at the porte a letter was found on the sultan's table giving him the alternative of abdication or assassination.

Reports are reaching the embassies from all directions of wholesale massacres, and the victims now include Greeks and Maronites. The report is gaining ground, even in diplomatic circles, that the sultan has ordered the extermination of the Armenian race. The excitement is spreading to Syria, Bagdad and Mosul.

Reports of Massacres Confirmed.

A dispatch to The Daily News from Constantinople fully confirms the foregoing, and adds that the British consul, Hampson, telegraphs from Sassoun that the distribution of relief has ceased there and that the mission societies have been compelled to leave. The embassies do not make any secret of the fact, The Daily News' correspondent adds, that throughout Armenia fanatical disorder is rampant, and that the lives of the Christians are in danger.

The Chronicle's Constantinople correspondent claims similar serious statements, and says: One of the oldest English residents, who has business agents throughout the empire, informs me that the situation is worse than anything he has known for the past 40 years.

The numbers of the killed must not be reckoned by hundreds or by thousands, but by tens of thousands, and reports from Syria declare that the Armenians have been massacred under direct orders from the government.

A Berlin dispatch to The Daily Telegraph says that news has been received of an important success by the Armenian rebels, they having in one place defeated the Turks and captured 400 prisoners.

The Armenian committee in London have received a cablegram confirming the stoppage of relief, which was forwarded by them to be distributed in Armenia.

Alarmed Spanish.

MADRID, Nov. 7.—El Heraldo Habana's correspondent says that the advance of large forces of insurgents under Maximo Gomez into the province of Santa Clara, and Maceo into the province of Puerto Principe, is causing the Spanish officers great anxiety.

Muzzling the Press.

BERLIN, Nov. 7.—The police confiscated yesterday's issue of the socialistic newspaper Vorwaertz on the ground that it contained matter which was calculated to do harm by its publication.

Liabilities of Half a Million.

NORTHAMPTON, Mass., Nov. 7.—The Central Oil Gas Stove company of this place made an assignment yesterday. The liabilities are placed at $500,000, and the officials of the company claim that the assets will cover the liabilities. The cause assigned is that the recent business depression has made the business unprofitable. The company is one of the largest concerns of its kind in the country.

Family of Six Perished.

NEW YORK, Nov. 7.—Fire started on the first floor of the tenement house 311 Van Brunt street, Brooklyn, early this morning, in which a family of six persons lost their lives. They were: Charles Ryan, aged 49; Mrs. Ellen Ryan, 45; Johanna Ryan, 20; Sarah Ryan, 17; Maggie Ryan, 14, and Lizzie Ryan, 12. The cause of the fire is unknown. The property loss was not large.

Twenty-Five Rounds.

CENTRAL FALLS, R. I., Nov. 7.—Patsey Broderick and "Young Sisto," both of Providence, fought 25 rounds here last night for the 110-pound championship of Rhode Island and a purse of $400. The contest was awarded to Broderick on points. Broderick weighed in at 107 and his opponent at 109.

Eight Thousand Tacked On.

NASHUA, N. H., Nov. 7.—The owners of the Greeley lot, selected for the site of the Hunt Memorial library, last night increased the price of the lot to the city from $35,000 to $43,000. The three years' delay on the part of the city council in accepting the lot is given as a reason.

Prominent Worcester Citizen Dead.

WORCESTER, Mass., Nov. 7.—Oliver P. Shattuck, a well-known tobacco dealer, died suddenly this morning. He was formerly president of the Worcester common council and past eminent commander of the Worcester county commandery, Knights Templar.

Another Move In the Colt Case.

PROVIDENCE, Nov. 7.—Colonel Colt's attorneys went to the appellate division of the supreme court yesterday and filed a request for a stay of proceedings on the grounds of insufficient notice and irregularity in issuing a commission to take testimony.

Burial of Eugene Field.

CHICAGO, Nov. 7.—The mortal remains of Eugene Field were laid at rest in Graceland cemetery yesterday after the conclusion of services at the Fourth Presbyterian church. The floral offerings were many and beautiful.

Old Name Good Enough.

NORTH ATTLEBORO, Mass., Nov. 7.—At a special town meeting yesterday the issue of having the name of the town changed was defeated—295 to 254.

New Industry For Attleboro.

ATTLEBORO, Mass., Nov. 7.—A new industry, that of manufacturing pearl buttons by machinery, has been organized here with the purpose of doing a business estimated at $100,000 yearly. At present the bulk of pearl buttons are imported, hand-made buttons from Detroit being the only competition source.

LOCAL NEWS.

Next time try Old Hundred.

T. C. Lee, Fire Insurance, Donovan bl'd.

The Lowell Wall Paper Co; all styles; all prices, 18 Church street.

Water color, charcoal, crayon, drafting and transfer papers, sold at Coburn's, Market street.

Artistic crayons and water color portraits for the holidays at Powers', ground floor studio, cor. Bridge and Paige streets.

An order for coal by postal or telephone, receives prompt attention at Rourke & Sullivan's, 984 Gorham street.

Saturday is quarter day at the Washington Savings bank.

Millinery Bargains Friday and Saturday.

M. J. Brady, the milliner on Palmer street, will offer Friday and Saturday 500 new shape fall and winter hats and bonnets, trimmed in good style at 98 cents, $1.23 and $1.49 each, they are actually worth $2.50 to $4.00 each. Call and see them.

Officers Elected.

At a meeting of the Jonathan society, composed of some of the younger male members of the John Street Congregational society, last evening, the following officers were elected: President, John Osgood; vice president, Walter Curtis; secretary, Arthur Richardson; treasurer, Theodore Seizam; sergeant at arms, Arthur Welch.

WANT MORE RENT

For the Police Court Room From the County.

The county commissioners have been asked by the police board to pay more rent for the police court room. The county officials will decide in a few days.

THEATRICAL NEWS.

Hands Across the Sea.

It should not be forgotten that this thoroughly entertaining drama is to be produced at Music hall for three nights and a matinee, beginning this evening. A fine company with Max Freeman in the part of Jack Dudley will present it and the scenic effects will be elaborate.

Those who have known Max Freeman will be glad to welcome him at Music Hall tonight. It is expected Hands Across the Sea although often seen here before will attract an immense audience during the present engagement.

SOME CRISP GOSSIP.

And Tammany landed with both feet in New York city, while the Goo Goos are in the soup. Once more the voyager coming off the Fall River boat on a Sunday morning will be able to have his eyes properly opened and only across the street.

Speaking of New York politics I knew Tammany would win, for didn't I see Sammy Cox of the Merrimack house on Broadway near 28th street last summer, giving a coterie of leaders a few points on how to conduct a campaign successfully.

And the job at the court house still goes on and Sparks and Nolan are doing business at the same old stand, although there were a few "shuts" yesterday.

We regret that we are unable to figure Peter A. Fay's majority.

And now for the city election.

There's great aldermanic timber in Oliver A. Libbey.

The prohibition people are so pleased over the result of the vote Tuesday that it is said they will run a municipal ticket and conduct and active canvass. Will Rev. Hugh vote for it?

The little school house is still red though many of the loud-mouthed supporters are blue.

It is pretty tough when a paper supposed to be democratic robs Mr. Pearson of 200 of his majority. Mr. Pearson beat Mr. Foss by 339 votes, not 139.

A red hot bowling game occurred on election day at Olympics alleys between the "Rockingham" and the "Old 66" team, the prize being a champagne supper for which the losers settle. Both teams had been in training for some time and it was expected that the Rockinghams would win. The teams were Rockinghams, Peter H. Donohue, Martin Halloran, John J. Murray, Michael Connolly and Willie Merritt, the Smithfield street wonder; "Old 66s," Owen Donohue, Charles Thornton, (Petit) Andrew Donohue, John Cluin and Frank Donahue. Dr. Riley umpired and Peter Cluin made the noise for both sides. A crowd of waiters were on hand and they encouraged their favorites as the game proceeded. Three strings were bowled and the total score was "Old 66s" 2353, Rockinghams 2112. Andy Donahue in the excitement of victory absent-mindedly put one of the balls in his pocket and the loss was not missed until he had gone some time. He didn't discover his mistake either until he put his hand in the pocket.

NOT BANDITS.

De Campos Realizes That Insurgents Are Worthy Foemen.

NEW YORK, Nov. 7.—A local paper says: An official communication from General de Campos was received at the Cuban headquarters in this city yesterday. It was simply a copy of an official order sent out to all generals of districts and brigades. It was apparently sent as a guarantee of good faith on the part of the Spanish commander, and evidently as a polite intimation that it would be possible to open up relations on a regular war footing. This would mean that the Cubans would not be treated as bandits, but as foemen of merit.

Death of Mrs. Bowers.

WASHINGTON, Nov. 7.—Mrs. D. P. Bowers, a well-known actress, who achieved wide reputation as an impersonator of standard characters, died here yesterday. She was attacked with laryngitis last Friday, but the fatal termination of the sickness was unexpected. Mrs. Bowers was a native of Connecticut, and was 66 years old. She entered on her stage career at 17.

For Itching Piles, irritation of the genitals, or itching in any part of the body, Doan's Ointment is worth its weight in gold. No matter how long standing the trouble, Doan's Ointment will not fail to give instant relief.

JAMES A. CAWLEY, Moore Street Coal.

Telephone for Summer Prices. All orders promptly delivered. Late of firm of Cawley Bros.

LADIES with "Nerves" . . can drink . .

Blue Cross Ceylon Tea

Absolutely Pure.

THE NEW YORK LAND SLIDE

REPUBLICAN ASSEMBLYMEN OUTNUMBER DEMOCRATS 2 TO 1.

The Fusionists Say That Tammany's Victory Was Due to the Stay at Homes.

NEW YORK, Nov. 7.—Latest returns from all sections of the state do not lessen the extent of the Republican victory in New York. The total vote, unofficially compiled, gives Palmer, the candidate for secretary at the head of the Republican ticket, a total of 572,525, while his Democratic opponent, King, polled 505,590, making the Republican plurality 66,935. While this is, of course, a falling off from the phenomenal plurality of 156,108 given to Governor Morton in 1894, it shows a large gain over Palmer's plurality of 24,484 in 1893, the last off year. Both branches of the legislature will be Republican by a majority of more than 2 to 1. Although Tammany elected most of the assemblymen in this city, the seats gained by the Republicans in the state make the total membership 102 Republicans and 48 Democrats, which, with the present complexion of the senate, gives a Republican majority of 48 on a joint ballot.

The Tammany victory in the city is not greatly changed by the complete returns. The head of the Tammany ticket, Purroy, candidate for county clerk, has a majority of 16,429. The Fusionists figure that Tammany's majority was given it by the stay-at homes and not by gains in votes, because last year, Grant, the Tammany candidate for mayor, polled 109,000 votes, and was defeated by 45,000. Yesterday William Sohmer, the strongest man on the Tammany county ticket, polled in round numbers 122,000, or only 1000 more than Grant, and was elected by more than 16,000. Had Grant polled the number of votes given to Sohmer, he would still have been defeated by more than 30,000.

Coxey Out In the Cold.

COLUMBUS, O., Nov. 7.—Neither the Republican nor the Democratic state committees have attempted to get anything like exact figures on the election returns. Chairman Anderson conceded the state to the Republicans by 90,000. Chairman Kurtz says Bushnell's plurality will not be less than 100,000. The vote for Coxey, Pop., will be about 15,000 less than last year's Populist vote of 49,000. At present the senate will stand: Republicans, 30; Democrats, 6; fusion Populists, 1. In the house the Republicans have 87 and the Democrats 25. The Republicans have a majority of 87 on joint ballot.

Still Wondering.

BALTIMORE, Nov. 7.—The people of Maryland, having recovered from the surprise caused by Tuesday's political avalanche, are beginning to inquire how it happened, and what the result of it is going to be. The latest returns show that not only have the Republicans elected their entire state and city ticket, but they have carried the legislature, which, according to figures at hand now, will stand: In the lower house, 68 Republicans to 24 Democrats; and in the senate, 15 Democrats to 11 Republicans. Candidates for the seat of Senator Gibson are already springing up.

Leans Toward Republicans.

OMAHA, Nov. 7.—Returns from the several counties in the state upon the vote cast for judge of supreme court are being received with unusual slowness. The partial returns indicate the election of Judge Norval, R., by a safe plurality. Upon the other hand, Governor Holcomb and J. W. Edgerton, chairman of the Populist state central committee, assers that Judge Maxwell has been elected.

Populists Lost Ground.

JACKSON, Miss., Nov. 7.—The latest returns from the election gives a Democratic majority of from 15,000 to 20,000. Estimates based on nearly complete returns show that the Populists did not receive 10 per cent of the total vote cast. The present legislature contains 25 Populists, and the next one, which will elect a successor to Senator George, will not have more than 8—all the rest being Democrats.

Republicans All Voted.

DES MOINES, Nov. 7.—Iowa is Republican this year by from 60,000 to 70,000 plurality. Drake's colleagues on the Republican ticket are running much ahead of him. The general assembly is overwhelmingly Republican, assuring the return of Senator Allison. On joint ballot the Republicans have 95 majority of 150.

Populists Routed.

TOPEKA, Nov. 7.—The latest returns show large gains for the Republicans. Many counties which have been Populist for years elected all the Republican candidates. Judge Martin will be overwhelmingly elected chief justice of the supreme court. Republicans elect four out of five district judges.

As In the Past.

RICHMOND, Nov. 7.—Returns from all over the state indicate that the Democrats elected their candidates in 15 of the 20 senatorial districts, and that the next senate will stand 34 Democrats and 6 opposition. The anti-Democrats elected probably 24 of the 100 members of the new house.

Bradley For Vice President.

INDIANAPOLIS, Nov. 7.—"If W. O. Bradley is elected governor of Kentucky," says John C. New, proprietor of the Indianapolis Journal, "it will probably make him the Republican candidate for vice president next year."

Time-Honored Majorities.

RICHMOND, Nov. 7.—The election of members of the legislature resulted in about the usual Democratic majorities. The vote was very light.

Haywood Will Be Next Treasurer.

PHILADELPHIA, Nov. 7.—The latest returns indicate a plurality of 161,914 for Benjamin J. Haywood, R., for state treasurer.

Safe Republican Majority.

SALT LAKE CITY, Nov. 7.—The Republicans have elected the state ticket and carried the legislature by a safe majority.

Plurality May Reach 100,000.

CINCINNATI, Nov. 7.—The Republican plurality in the state will be between 90,000 and 100,000.

Notes From British Press.

LONDON, Nov. 7.—The Post (Conservative) says of the elections in the United States: The general result confirms the opinion that the reaction against the Democrats which was so conspicuous last November is still in operation. The Democratic success in New York city was truly remarkable, and was doubtless due to the intolerance of the reforming party.

The Times says of the election: The elections have again surprised American politicians. Republicans were victorious beyond all expectations. The failure to break Tammany is discouraging. Such is the state of American politics in the absence of any great issues (except the tariff and the currency, upon which the contending parties are unable to range themselves face to face), that it is impossible to predict the result of the presidential election. Perhaps the Democrats have the most cause to regret the victory of Tammany; for some of Tammany's moral discredit is bound to fall upon the Democratic party.

The Daily News (Liberal) says of the result in the United States: The elections are going so markedly in favor of the Republicans that the presidential seat is all but safe for the next year. Tammany's success in New York city is of no real importance and will not stop the reforms.

The Chronicle (Liberal) says: It is quite clear that there is no real Democratic revival. We regret but are not surprised at the victory of Tammany in New York. It carries an important lesson for our too extreme temperance friends.

All the Cases Dropped.

MILWAUKEE, Nov. 7.—By direction of the attorney general, the celebrated cases against Eugene V. Debs, the officers of the American Railway union and prominent members of the order in this city have been dropped. Judge Seaman filing nolles in each of the cases.

Portsmouth's Revenue Collections.

PORTSMOUTH, N. H., Nov. 7.—The internal revenue collector's report of this district for October shows a gain of $2000 in total collections of $37,666.82.

THE VANDERBILTS

Were Not Largely Represented at Miss Consuelo's Wedding.

NEW YORK, Nov. 7.—One of the features of the Vanderbilt-Marlborough wedding, which has excited much comment, was the fact that few of W. K. Vanderbilt's family were invited either to the church or to the breakfast.

Cornelius Vanderbilt's house is closed. He and his family are in Newport, R. I., and will not return to town for a few days. Mrs. Elliott F. Shepard, Mr. Vanderbilt's sister, and her daughter, Miss Edith Vanderbilt, sailed for Europe yesterday. George Vanderbilt, F. W. Vanderbilt and Mrs. William H. Vanderbilt were not at the church.

The reason for the absence of the Vanderbilt family is said to have its foundation in the coolness between Mrs. W. K. Vanderbilt and the Vanderbilt family as the result of her recent divorce from her husband. The fact that Mrs. Vanderbilt did not invite her husband's brothers and sisters to the marriage of her daughter caused much talk, but little surprise.

The surging crowds outside the church during the wedding were kept back by 200 policemen, and immediately the bridal couple had entered their carriage they were driven to the Vanderbilt home, 24 East Seventy-second street.

The bridal couple, on arrival at the house, were received by Mrs. W. K. Vanderbilt, and conducted immediately to the reception room, where they awaited the coming of the guests. The first of the guests to arrive were Governor, Mrs. and Miss Morton, Ivor Guest and Sir Julian Pauncefote and members of the British legation. The guests as they arrived were received by the duke and duchess, who, as they stood beneath the huge floral bell, received the congratulations of the guests, the young couple bearing the honors well.

As soon as the guests had all arrived, the bridal couple led the way to the dining-room, where they sat down to breakfast. At the breakfast table Sir Julian Pauncefote read the cablegram sent on behalf of the queen and the Prince of Wales, congratulating the duke and newly made duchess upon the occasion of their wedding.

When the duke arose to respond to the toast of the bride and bridegroom, the bride slipped away to don her traveling gown, and shortly afterward the young couple left for the East Thirty-fourth street ferry, en route to Long Island City, where they took a special train to Oakdale, where the couple will pass a brief honeymoon at W. K. Vanderbilt's country residence, Idle Hour. The Duke and Duchess of Marlborough will visit some points south during their honeymoon trip.

Crew Probably Perished.

HALIFAX, Nov. 7.—The derelict schooner towed into Mosher's Harbor by the steamer Bridgewater is supposed to be the Adria, Captain Watson, bound from Chatham, N. B., with laths, for New York. Her stern was gone. It is evident the schooner was dashed on to the rocks and wrecked, and that her entire crew perished.

Age Against Him.

SYRACUSE, Nov. 7.—Thomas Galvord, ex-lieutenant governor of the state, was found unconscious in bed yesterday. Mr. Galvord has been ailing for some weeks. While under ordinary circumstances, his sickness would not be fatal, there is danger that it may prove so by his great age—85 years.

Beneath Italian Skies.

CLEVELAND, Nov. 7.—Word was received here yesterday of the death of Colonel William H. Harris, at Genoa, after a long sickness. Colonel Harris was graduated from West Point in 1861. During the war he served on the staffs of Generals McClellan, Rosecrans and Burnside.

LADIES WHO VALUE

A refined complexion must use Pozzoni's Powder. It produces a soft & beautiful skin.

IN OLD KENTUCKY

Bradley's Success Makes Him Popular.

HE MAY BE CANDIDATE FOR VICE PRESIDENT,

Some Late Election Returns Verify First Reports.

LOUISVILLE, Nov. 7.—Republican claims and Democratic concessions show that not only has Kentucky elected the full Republican state ticket, but that the complexion of the legislature assures a Republican successor to United States Senator Blackburn. State Auditor Norman, the Democratic campaign chairman, says that Blackburn's defeat is assured.

"The Republicans, with the help of the Populists, will assuredly control the legislature," he said, "and Blackburn is sure to be defeated. Kentucky is now a Republican state. The public wanted a change and they took it, the Republicans being aided by both Populists and A. P. A.'s. No Democrat could have carried Kentucky at this election, not even Carlisle."

WILLIAM O. BRADLEY.

Colonel Bradley was the choice of his state for the presidency, and his friends claim that he will have the support of southern Republicans. It is a significant fact that the friends of Governor Morton, as well as the political champions of Governor McKinley, have been in constant correspondence with the friends of Colonel Bradley, and have urged them to push his claims for the second place on the ticket. Colonel Bradley has heretofore refused to discuss the matter, but it is announced by Walter Forester, secretary of Colonel Bradley's campaign committee and managing editor of The Commercial, Republican organ of the state, that Colonel Bradley's claims for national recognition will be urged in the next national convention.

Colonel Bradley is receiving congratulations from all over the state. He represents himself as certain of election by 15,000 majority.

Was Badly Needed.

PERRY, O. T., Nov. 7.—From four to five inches of rain have fallen here and throughout Oklahama territory within 24 hours. No rain of consequence has fallen since the middle of July, and water was getting quite scarce. Passenger trains are delayed and many washouts are reported.

TELEGRAPHIC BREVITIES.

Rome was again shaken by an earthquake.

American missionaries at Bitlis are safe at present.

Southern Pacific and Atchison roads has begun a rate war.

United States producers are urged to try for the Baltic markets.

Brazil will protest against England's claim to territory in Brazil.

The St. Joseph and Grand Island Railroad company was foreclosed.

Robbers raided the Dallas ticket office of the Texas and Pacific railroad.

The British steamer Crathie must pay all damages sustained by the Elbe collision.

Charles Leonard was convicted at Lowell, Mass., of setting fire to the house of J. A. Haywood at Ashby.

Charles H. Cramp refutes the statement credited to Admiral Ramsay that United States cruisers are not so fast as thought to be.

J. S. Lindsay was arrested at Lowell, Mass., and turned over to Manchester (N. H.) officers, for selling mortgaged property.

Mrs. Sarah Thomson Kinney of New Haven has been elected Connecticut state regent of the Daughters of the American Revolution.

S. L. Griffith has given the Congregational society at Danby, Vt., a church building costing, with furniture and organ, about $6000.

Boston comes into a bequest of $50,000 under the will of the late George L. Ran-

HOOD'S PILLS Cure Sick Headache.

O My Head!

Is the weak, languid cry of the sufferer from sick headache. Hood's Pills cure this condition promptly, and so agreeably that it is like the pleasant change from darkness to daylight. The feeling of utter exhaustion and inability to work is driven off and the digestive organs are toned, strengthened and regulated. Hood's Pills are purely vegetable, safe, reliable. 25c. at all druggists.

Art Store.

Framed Pictures, Paintings, Pastels, Water Colors, Artotypes, Etchings and Engravings. PICTURES Framed to Order. A new line of Mouldings. Have just received a nice line of Catholic Prayer Books

CAMBRIDGE'S, Merrimack House Block, City Hall Sq.

$125 UPRIGHT PIANO, in good condition, made by Hallet & Davis, Boston; seven and one third octaves. A bargain for some one. GEORGE A. GARDNER, 20 Prescott Street, Lowell, Mass.

GO TO CAVANAUGH & DISSAULT FOR Fine Custom Tailoring 42 CENTRAL STREET.

Highest of all in Leavening Power.—Latest U. S. Gov't Report

Royal Baking Powder ABSOLUTELY PURE

dідge, which is to be applied for the benefit of the children of the poor.

Charles Hackett was found in the ruins in the rear, to which approach was had through the alley. Before he was removed in the ambulance he reported there had been four or five girls on the floor with him.

The railroad stations at East Longmeadow and Hazardville, Conn., on the Springfield (Mass.) division of the New England road, were broken into. A number of trunks were tampered with and a small sum of money was taken.

A Fair Haven (Vt.) slate quarry, owned by Minogue & Greer, will this week ship a carload of roofing slate to a point in South America, which will necessitate its being transported about 200 miles over the Andes mountains on pack mules.

Captain Hooper at Washington.

WASHINGTON, Nov. 7.—Captain C. L. Hooper of the revenue cutter Rush, who has been in command of the Behring sea patrol fleet during the past season, is in Washington to report upon the season's operations and assist in the preparation of the regulations for next year.

New Bicycling Records.

LOUISVILLE, Nov. 7.—Otto Ziegler yesterday took away Johnson's only remaining track record of note—the paced standing mile. Time, 1m. 50 2-5s.; record, 1m. 52 1-5s. Willie Decardy beat Titus' record of 20m. 54 4-5s. for the standing paced 10 miles. Time, 20m. 45s. Two quads paced Ziegler, and three Decardy.

Daring Dash For Liberty.

PORTLAND, Me., Nov. 7.—Arthur C. Webster, who is under an indictment for a series of wholesale burglaries committed in this city, was having a consultation with his attorney in the sheriff's private room in the jail last night, when he suddenly raised the window and jumped to the ground. He eluded the officers in their search, but in his endeavor to escape met with a painful injury and was forced to go to a physician to have it dressed. The physician advised him to give himself up, which he did.

Who does your printing? THE SUN job print would do it well and save you money.

Harvard TONIC PILLS. TRADE MARK. Greatest Nerve Remedy on Earth. A POSITIVE CURE FOR Nervousness, Rheumatism, Kidney Diseases, Female Weakness. Price 50c. at Druggists or by Mail. HARVARD PILL CO., Lowell, Mass.

If You Want a Chance to Buy Turkeys, Chicken, Fowl CHEAP, Call at The UNION MARKET TO-DAY, Middlesex Street, Foot of South.

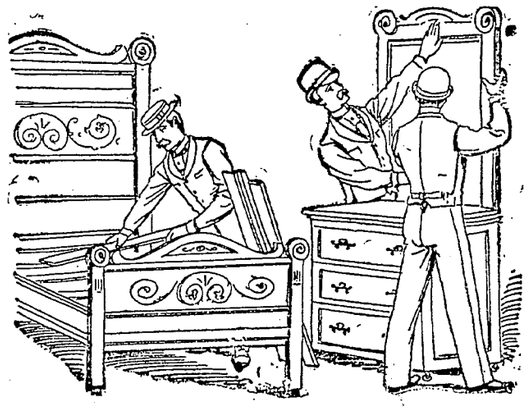

NEW FURNITURE.

The latest styles in Furniture, Carpets, and Housefurnishings of all kinds now in stock and ready for fall trade. Chamber Sets, a splendid line to select from; price of sets complete with Bedstead, Dressing Case, Commode, Table, 3 Chairs and Rocker, $15 and upward. Parlor Suits to suit everybody, over 50 different patterns to select from. Dining Room Furniture to suit everybody's purse. We can sell you a sideboard from $8 to $125. Dining Tables from $2.50 to $80. Dining Chairs from 45c. to $10 each. "You pays your money and takes your choice" When you need a Range remember the Glenwood, "The King of the Kitchen," warranted to give perfect satisfaction wherever used—more of them sold than any other range in the market. Look over our stock before you purchase and you will save money and procure what you want.

Cookin Bros., NO. 66 PRESCOTT ST.

BOX CALF Is a New Thing For Footwear. CALL AT BYAM'S FAMILY SHOE STORE, 62 Central and 63 Prescott Streets.

New York Cloak and Suit Company 12 JOHN STREET.

Jackets like above cut from $5 75 up, in Beaver, Boucle and Chinchilla Cloths.

The magnitude of our business, makes molehills of apparent mountains. Great quantities are everyday matters. What seems "colossal" to many is "usual" with us—Frequency with large transactions makes possible these constant attractions.

One lot Ladies' Boucle Jackets, made with shield front, ripple back and large draped sleeves, a nobby coat $7.50, worth $10.

One lot Ladies' Fine, Persian Boucle Jackets, 2-button front, velvet collar, and half lined with satin, great value. $8.75, worth $13.50.

FURS

In our Fur Department visitors invariably become buyers. We show all the leading Furs in popular lengths. Our prices are positively the lowest and we guarantee every garment we sell.